COLONIST TELEPHONES

Advertising	E empire 4114
Business Office	E empire 4114
Circulation	O ardem 1812
Job Printing	O ardem 5241
Editorial Rooms	E empire 4111
Social Editor	E empire 2911

The Daily Colonist.

(ESTABLISHED 1858)

WEATHER FORECAST

Victoria and Vicinity—Clear. Light winds in the morning becoming southwesterly 10 m.p.h. in the evening. Little change in temperature.

Yesterday's Temperatures—Maximum, 67; minimum, 51; minimum on the grass, 44. Sunshine Yesterday—15 hours.

NO. 177—EIGHTY-EIGHTH YEAR | VICTORIA, BRITISH COLUMBIA, WEDNESDAY, JULY 10, 1946 | FOURTEEN PAGES

New O.P.A. Bill Gets Setback In Senate Action

Amendment Outlaws Price Ceiling On Meat, Poultry, Egg Products

WASHINGTON, July 9 (AP).—The Truman Administration suffered a stunning reverse in the Office of Price Administration battle tonight when the Senate voted, 46-26, to outlaw any future price ceilings on meat, poultry, eggs and foods made from them.

This action sent big holes in the pending compromise bill to revive the O.P.A. in modified form for one year. Many Senators predicted that if the action sticks, President Truman will veto the O.P.A. revival bill, just as he did an afternoon measure passed before O.P.A. expired June 30.

The prohibitions against the ceilings on meats and the other foods was offered by Senator Kenneth S. Wherry (Rep., Neb.) and was backed by a majority of the Republicans and some Democrats.

Previously the Senate had voted down, 41 to 26, another amendment by Senator Elmer Thomas (Dem., Okla.) to exempt livestock and poultry and their raw by-products from future price controls.

SAYS O.P.A. USED FOR PROPAGANDA

During the debate Senator Robert Taft (Rep., Ohio) asserted the O.P.A. has been using Government funds to "propagandize" Congress into continuing its existence.

"And if the Department of Justice was on the job it would indict Mr. Paul Porter and Mr. Chester Bowles for violation of the law," he shouted.

Mr. Porter remains as administrator of an O.P.A. whose powers lapsed June 30 but Mr. Bowles resigned as stabilization director.

BULLETINS

China Claim

NANKING, July 10 (Wednesday) (AP).—Government sources charged today that Chinese Communists had resumed their military campaign in preparation for "a full-dress uprising on a national scale."

Four Hurt

RICHMOND, B.C., July 9 (CP).—Four people were injured in an accident on the Westminster highway near here tonight when their light delivery truck overturned after collidiing with an automobile. Provincial Police said that the truck, driven by Alexander Walker, turned over in a ditch following the collision with a car said to have been driven by Peter Neufeld.

Won't Reopen

VANCOUVER, July 9 (CP).—Allan J McDonell, Coalition member of the British Columbia Legislature and owner of the McDonell Metal Manufacturing Co., Ltd., said tonight he had agreed not to reopen his plant without first informing officials of the striking Metal and Chemical Workers' Union (C.I.O.). Earlier in the day Mr. McDonell was masked and thrown to the ground while attempting to lead workers into the plant through picket lines of striking foundrymen.

Meat Ration Tied Up By Strike

British Supplies Lie in Storage

LONDON, July 9 (CP) —Three million pounds of meat—one week's rations for hundreds of thousands of Britons—piled up in cold storage today as 900 meat truck drivers continued a twelve-day-old strike described by Food Minister Strachey as a "very serious matter."

No progress was reported towards settlement of the strike, which began as a walkout by 2,000 longshoremen at Southampton where troops were called in to unload 420 tons of tomatoes threatened with spoilage.

With the cessation of the striking drivers, other truckmen hauled 1,530 tons of English beef and mutton into refrigerated rooms to prevent spoiling. Thousands of frozen lamb carcasses from abroad, however, remained on warehouse floors when strikers said "they'll keep" for another 24 hours.

Army Buildings Are Acquired As Schools for Sooke Area

Lack of high school accommodation for students of the Sooke area has been a problem for a considerable time, and school board members of Sooke Rural School District No. 62 are now planning to remedy the situation.

Patrick G. Strachan, secretary-treasurer of the board reported yesterday building facilities at the former anti-aircraft camp at Colwood have been acquired and during the 1946-47 school term will provide accommodation for students of Grades 7, 8 and 9.

A two-year lease on the Colwood property has been secured through B. W. Rocksto, Vancouver, and involves a nominal rent. To be named Belmont High School, the building will accommodate students of Metchosin, Happy Valley, Colwood and Langford.

In the past, and in accordance with agreements reached between Greater Victoria school boards, students of these areas have attended Greater Victoria high schools. Students already registered under this scheme will continue to attend city high schools, but the Greater Victoria School Board has announced that no additional high school students from outside areas may attend in the city due to a shortage of space.

Meanwhile, plans are also under way for the establishment of additional high school facilities at buildings of Milnes Landing military camp. When completed, this centre will receive students of Grades 9 to 13 inclusive, from the Sooke area.

The schools at both Colwood and Milnes Landing camp will be under jurisdiction of one senior high school principal.

TODAY'S FEATURES

Comics	Page 7
Cabertson on Bridge	Page 4
Editorials	Page 4
Finance	Page 5
Radio Programs	Page 12
Social	Page 4
Sport	Page 9
Theatres	Page 7
Women's Clubs	Page 3

London Double-Decker Sheds Its Top

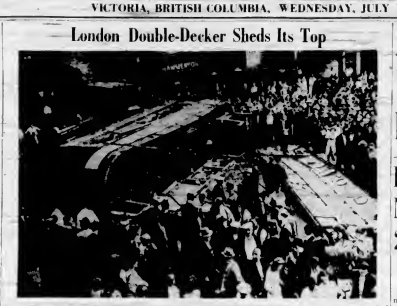

Would you believe it? A London double-decker street car jumped the tracks, crashed on its side and knocked its roof off. The vehicle, probably suffering from the strain of the war years and the peace-time rationing, was going downhill when it went out of control. It jumped the tracks and traveled 40 yards before overturning and ripping off its roof. Passengers were spilled in all directions and 33 were injured.

To Greet Alexanders At Public Reception

British Columbia's official reception in Victoria July 17 for Their Excellencies the Governor-General, Viscount Alexander of Tunis, and Lady Alexander and family will be strictly a democratic affair.

There will be no special invitations.

Ministers of the Provincial Cabinet will be presented formally, but thereafter the reception will be open to the public generally.

Presentations to Their Excellencies within the legislative chamber of Legislative Buildings will follow the official reception at the main entrance to the buildings. Where illuminated addresses of a release nature are to be presented by Premier John Hart and Mayor Percy George.

Docking of H.M.C.S. Crescent, bearing the vice-regal party, will be heralded by a 19-gun salute to be fired from Belleville Street by four field pieces manned by an artillery battery of headquarters, fixed defence.

A Royal Canadian Navy detachment from H.M.C.S. Naden will mount the guard of honor at the Legislative Buildings and naval color parties will display the King's Color with full respect.

Soviet Attacks U.S. Plan For Germany

PARIS, July 9 (AP).—Foreign Minister V. M. Molotov and State Secretary James F. Byrnes clashed today over the United States proposed 25-year German disarmament treaty, informants said tonight and Mr. Byrnes proposed that special deputies be appointed to study all German problems.

At one point during the Fifteen Government issued formal invitations to 17 other Allied nations for the general European peace conference here July 29, and the ministers called on the United Nations to prove its general assembly session in New York until September 23 to allow time for diplomats to attend the Paris conference.

Mr. Molotov brandied the suggested 25-year treaty to prevent rearmament of the Reich as "wholly inadequate." The Byrnes proposal advanced at earlier Big Four meetings does not guarantee demilitarization of German war industry to the political demarkation of the Reich, the Soviet Foreign Minister said.

The period of 25 years was too short, Mr. Molotov said, since such a treaty to be effective should be in force for at least 40 years.

Lack of Work Hurts Students

VANCOUVER, July 9 (CP) —Fear that a sudden upswing of Summer unemployment may cost some students their chance to continue their education this Fall was expressed by Dr. W. G. Black, acting head of the University of British Columbia employment bureau tonight.

Although all students who had applied were reported employed last month, "the situation has changed considerably during the last month and now we have 400 who would be glad to take jobs of any kind until the end of September," Dr. Black said.

Besides this Dr. Black foresees an additional number of unemployed students around the middle of August when summer seasonal employment ceases and the Summer session concludes. These students will only be able to work for one month.

Many of the ex-servicemen are skilled tradesmen who came to the university on veterans' grants, Dr. Black said, and will be unable to continue if they do not get extra money from Summer employment.

"The men are willing to turn their hands to any job," Dr. Black said, in asking employers with vacancies to get in touch with the employment bureau at the university.

Seventh Victim Of Crime Wave

LONDON, July 9 (CP) —The slashed and mutilated body of Doreen Marshall, 21-year-old Middlesex beauty, was removed today from "The Crime of the Manoeuvre"—a favorite seaside scenic haunt of royalty—and scores of police immediately began a foot-by-foot search of the ravine for the knife used by her slayer. She is the seventh female victim of one of Britain's worst murder waves of the century.

The former Wren had been missing since midnight Wednesday, following a champagne dinner with a man at a hotel in the fashionable resort town of Bournemouth.

Earlier, Kent police disclosed that little Sheila Martin, 14-year-old schoolgirl (slain Sunday), was strangled with her own white hair ribbon and her body thrown into a bed of nettles overhanging bombsites in the little village of Pawkham.

Meanwhile, Begbland Yard, undermanned and struggling with a post-war crime wave described as much worse than anything experienced since 1918, had still another mystery to solve.

Plan Purchase Naval Land For Air Base

Proposed purchase by Victoria of 17 acres of naval property needed for development of an airport at Gorden Head was approved by the Greater Victoria airport committee yesterday. Ald. B. J. Gadsden, chairman, announced.

Saanich and Oak Bay will be asked to remit for airport purposes all the land at Gordon Head being considered in the airport project.

Alderman Gadsden was instructed to ascertain whether a Department of Transport license is sufficient to permit an airport to be built in Saanich or whether it is necessary also to obtain the permission of the municipal council.

Man Missing Car Located

TRAIL, July 9 (CP) —Police tonight continued their investigation into the mysterious disappearance of Alan Victor Rittinger of Vancouver, whose abandoned automobile was found near the Black Bear Mine at nearby Rossland a few days ago.

Provincial Police said that Mr. Rittinger, an auditor of the Federal Treasury Department, was last seen by acquaintances on the morning of July 3 when he checked out of a hotel here. Cliffers told police Mr. Rittinger's car had been parked near the Mine since that date.

His son, A. W. Rittinger, of Vancouver, and officials of the Treasury Department here said the auditor's disappearance is as puzzling to them as to the police.

Legion Seeks Materials

A committee of three was appointed last night at a meeting of the Esquimalt Dockyard Legion to approach the Wartime Housing Corporation to obtain building material for veterans in Victoria.

R. Vickers, O. H. McDonald and Harry Jones are on the committee and they will represent approximately 30 veterans in dire need of building material.

Bread—No Soup Soup—No Bread

LONDON, July 9 (CP) —When dinner-time Britons may have bread but no soup—or soup but no bread—with a three-course meal. Food Minister Strachey told a press conference today.

The minister said that bread may be taken at the main meal with two other courses when bread rationing comes into effect July 21. A main meal is defined as one consisting of three courses except that herrings no longer would be classed as a main course.

Mr. Strachey answering a question in the House of Commons, said he was sorry to say that, but weather in Britain and are weather on the Canadian Prairies were "very important."

The Sea, Sun and a Rowboat What Else Could a Fella Want

Recipe for happiness:

Take a small, red-headed boy in a blue shirt and overall and a rowboat.

Put him in a rowboat in the harbor and let the water is big and blue and asleep in the sun.

There are no oars in the rowboat, but that doesn't worry the red-headed boy. School is out for the Summer, and there is a board handy which serves well enough for an oar.

After all, oars are a product of civilization; a fellow can row a boat just as well with a board and it can be used as a rudder, too.

There are other boats and ships in the harbor — big ships and little boats. There is the Tidy Fish Portland, resplendent in fresh paint, trees glittering, the captain in a white cap.

But the red-headed boy in the rusting rowboat was the happiest fellow on the harbor as the sun shone from a turquoise-blue sky yesterday.

His rowboat was named Lulu and a tube of a time was had by all, colowkers included.

Non-Co-operation Program With Palestine Government Planned by Jews and Arabs

World Zionist Leader Assails Britain Says People Will Never Give Up Arms

JERUSALEM, July 9 (CP).—The Inner Zionist Council today empowered three Jewish groups to draft detailed proposals for a campaign of non-co-operation with the Palestine Government, until arrested Jewish leaders are freed from detention and operations against Palestine Jews are suspended.

At the same time, the Arab Higher Committee weighed its own proposals for non-co-operation with the British Government.

The Inner Zionist Council gave the go-ahead signal to its own president, to the Jewish Agency's executive committee and to the National Council of Palestine Jews (Vaad Leumi) to work out plans for non-co-operation.

Dr. Chaim Weizmann, president of the World Zionist Organization, in a press conference declared Britain had "missed its chance" to restore peace and that Jews now would "never give up their arms."

A member of the Arab Higher Executive Committee who declined to be quoted by name, said the committee already had drawn up a program to tighten the Arab boycott of Jewish goods and to use non-co-operation as a "preliminary weapon" in opposition to continued Jewish immigration.

Palestine remained outwardly quiet, the Jewish underground organizations have been reported alone British authorities occupied Jewish buildings, and the Haganah radio, clandestine voice of the principal underground organization, reiterated in a broadcast that the group still was in operation and had not been broken up by the British arrests.

Main Jewish attention was centered on the visit to Jerusalem of Dr. Weizmann, who will go to London soon. The aged leader, also head of the Jewish Agency, said partition of Palestine into separate Jewish and Arab states must be ruled out as a possible solution to the problem.

Plane Hits Mountain 24 Perish

Converted Bomber Burns After Crash

HOLYOKE, Mass., July 10 (Wednesday) (AP).—Police early today said rescue officers at the scene of a B-17 plane crash near the summit of Mount Tom reported that 24 bodies had been found.

Normal capacity of a B-17 is 10 persons.

Police said the plane, a converted bomber, had crashed 300 yards below the summits of Mount Tom, summit of which is 1,200 feet above sea level.

A Jackson Hospital near the scattered debris and wreckage was marked "air-sea rescue." Police also found several parachutes.

In New York, the navy air-sea rescue service said the bomber had been en route from Greenland, Newfoundland to Westover Field, Mass., when it crashed and burned.

Police reported the plane was still burning fiercely when the first policeman arrived at the scene and they were unable to get close for some time.

Appeal Voiced Support Loan

WASHINGTON, July 9 (AP).—Chairman Sol Bloom (Democrat-New York) of the House of Representatives foreign affairs committee appealed to the House today to approve the $3,750,000,000 British loan, declaring "this is not a Jewish question. It has nothing to do with the Jewish question in Palestine."

In a move designed to offset possible loss of House votes for the loan, because of British handling of the Jewish problem, Mr. Bloom had the House clerk read a statement by Rabbi Stephen S. Wise, a leader of the Zionist movement.

Dr. Wise said: "Whatever be the wrong doing of the British Government in Palestine cannot alter my conviction that the British loan is imperatively needed.

"I shall not permit my abundantly justified indignation against the Palestine government and its lawless practices to change the fact of my support as an American, of the British loan."

Both Democratic and Republican House leaders earlier predicted passage by the $3,750,000,000 British loan after a stormy debate delayed over his Justice Minister's attitude towards Belgian economic collaborators.

The resignation precipitated a crisis which a Government spokesman predicted would be "difficult to get out of."

Peak of the week-long argument over Government policies came when Van Acker asked for a vote of confidence in his Cabinet. The vote was 78 to 38.

Van Acker's policies had been under fire for several weeks. They came to a head today with complaints from the Senate floor over what was termed the Government's "meddling" in cases pending against certain Belgian industrialists in military courts on charges of economic collaboration with the Germans during the occupation.

Finance Minister May Take Holiday

OTTAWA, July 9 (CP) —Finance Minister Ilsley is extremely tired after his long siege in preparing the budget and the study entailed in reaching a decision of revaluing the Canadian dollar and may take an extended holiday as soon as the votes in the budget debate and amendments are completed.

Mr. Ilsley's colleagues tonight stated definitely he would leave on a holiday as soon as the present debate is over, but the Finance Minister himself was not so sure.

Better Days Are Seen Ahead For British Colony Millions

LONDON, July 9 (CP) —George Hall, the former pithboy who was an active Socialist before most of his Labor Government colleagues were born, plodded his unremoved way through a Commons debate today in which he caught the vision of brighter days for 60,000,000 people in Britain.

As the 66-year-old Colonial Secretary spoke, watchful Opposition critics often nodded approvingly. When he finished, up rose Col. Oliver Stanley, 55, former Conservative Colonial Secretary whose work Mr. Hall had praised. Col. Stanley, too, spoke of the great strides in colonial progress among the backward peoples of Colonial Africa, Malaya and the other lands under Britain's care.

Both men spoke of the necessity for better health and improved educational services in the colonies.

Mr. Hall said if the colonies attained more liberty, higher standards of health, better education and larger opportunities for creating their own wealth, "we shall have carried out our trust."

Mr. Hall told the Commons that Britain's draft plans for trusteeship agreements are expected to be ready for submission to the next general assembly of the United Nations in September. The opinions of the inhabitants of the territories concerned—Tanganyika, Togoland, and the British-mandated section of the Cameroons in Africa—would be taken into account in the submissions.

Crisis Over Belgian Cabinet Is Voted Out

BRUSSELS, July 9 (AP) —The three-month-old Coalition Government of Socialist Prime Minister Achille van Acker fell today, losing a vote of confidence by a single ballot after a stormy debate delayed over his Justice Minister's attitude towards Belgian economic collaborators.

The resignation precipitated a crisis which a Government spokesman predicted would be "difficult to get out of."

Peak of the week-long argument over Government policies came when Van Acker asked for a vote of confidence in his Cabinet. The vote was 78 to 38.

Van Acker's policies had been under fire for several weeks. They came to a head today with complaints from the Senate floor over what was termed the Government's "meddling" in cases pending against certain Belgian industrialists in military courts on charges of economic collaboration with the Germans during the occupation.

Stressed by Anscomb

The menace of Communism is here in British Columbia, Conservative leader, told a meeting of the Greater Victoria Progressive Conservative Association last night at Conservative headquarters.

Referring to a definite movement in some quarters to form a coalition party of Liberals and Conservatives, Mr. Anscomb said: "Fortunately this move has not succeeded."

He pointed out that if such a party was formed there would be thousands who would not agree with all its aims and would form other parties. "We would then be in the same position as France with too many parties and an unstable government," he said.

He stressed the point that the Conservatives and Liberals must stick together until the menace of Communism is removed.

Speaking of the June elections where only 40 per cent voted, Mr. Anscomb said: "It is not the votes that kept them away, it was the apathy of the people."

Condemning voters for not turning out, he pointed out that in Australia and New Zealand, where voting is compulsory, 95 per cent voted. Those who did not vote were fined 10 shillings. Mr. Anscomb said that he was not altogether in favor of compulsory voting because it represented a dictatorship.

"Voters must exercise their franchise with greater enthusiasm or Communism will rise," he stated.

Decisive Action Likely on Flag

OTTAWA, July 9 (CP) —The contentious issue of choosing a Canadian flag may take a decisive turn at a caucus tomorrow of the Liberal party. It was learned today.

It was emphasized yesterday that Prime Minister Mackenzie King may inform members of his party of his position at this meeting. It might well be a position which, in view of the outstanding deadlock that has arisen, would be decisive.

One report was that review of their task was linked with the desire to have the Prime Minister take the new flag with him to Paris when he attends the peace conference late next month. But there were doubts expressed that this would be possible.

Highs and Lows Of the Weather

	High	Low	Precipit.
Montreal	70	52	.01
Toronto	72	54	
Winnipeg	66	36	Trace
Regina	68	38	.01
Saskatoon	70	40	.01
Edmonton	67	39	.02
Calgary	67	39	.01
Prince Rupert	60	52	.01
Vancouver	61	52	
Victoria	67	51	
Prince Rupert	58	49	.01
Portland	67	51	
San Francisco	58	51	.06
Los Angeles	66	57	.01
San Diego	66	60	

Any Old Port—It's a Lighthouse

Maybe the cool winds that whipped the Columbia and Willamette Rivers, Oregon, will remain in this house—the answer to the troubles of Al Swanson and his wife, of Burlington, Ore. Mr. Swanson had a housing crisis problem so he acquired an old lighthouse which had stood at the junction of the rivers. Employing a huge crane mounted on a barge, the house is carried aloft across the water, left, and deposited on its foundation in a nearby beach, right.

Victoria College Awards Announced John Woolcock Leads Spring Session

John Woolcock with a percentage mark of 84.3 was the leader of the spring session examinations held at Victoria College, according to examination results approved and passed by the council of the college.

The first year scholarship list, which had been withheld until the completion of the spring session also has been approved by the council.

Scholarships were awarded as follows: Dale Spencer Ltd. scholarship, $150, first year mathematics; Jack E. Kendrick, ex-serviceman, and Leonard J. Watt (equal), goes by reversion to Leonard Watt.

Kiwanis scholarship, $100 awarded to a man student completing first year and entering second year: at Victoria College, won by Brian W. F. McLoughlin.

Quita Nichol bursary, $100, for excellence in first year French, won by George B. Cumming, by reversion to an ex-serviceman, Cathcart R. Sheffield.

Quita Nichol bursary, $50, first year French, won by Marjorie L. Mader.

University Women's Club scholarship, $100, awarded to women student taking highest standing in first year, won by Louise Y. Reale.

Canadian Legion and Alf Parry Lake Memorial scholarship, $150, awarded to a veteran student, won by an ex-serviceman Hugh B. A. Gilmour.

B.C. Electric Railway Co. Ltd., scholarship $150, applied science, won by David B. MacKenzie.

British America Paint Co. scholarship, $100, awarded to leading male student in first year, won by an ex-serviceman, Lewis H. Hughes and John W. B. Redford, equal.

Victoria Gym Club scholarship, $100, awarded to male student completing first year, won by George B. Cumming.

Victoria Municipal Chapter, Imperial Order Daughters of the Empire, scholarship, $50, awarded to first year student, who is a child of a veteran of Great War or World War, won by Clifford C. Remple.

Kiwanis Club of Victoria scholarship, $100, awarded to a student of Victoria College, won by an ex-serviceman, Jack E. Kendrick.

Esther Pearce memorial prize, $25, awarded to a woman student in first year for excellence in English, won by Corinne Y. Earle.

Book prizes, were awarded as follows:

Excellence in beginners' Latin, Thomas C. Matheson; excellence in Latin, I, George B. Cumming, ex-aequo in biology I, John W. B. Redford; excellence in zoology I, Ex-serviceman Philip Mason, excellence in zoology I and botany I, Edith M. Benson, excellence in biology I (Spring session), John B. Clark, ex-serviceman; excellence in English I, Brian W. E. McLoughlin; slide rule prizes for excellence in science, Robert E. Doe ex-serviceman, and David B. MacKenzie.

Slide rule prize for excellence in mathematics I, Ex-serviceman Jolliffe A. Gower.

Pass lists at Victoria College are:

SPRING SESSION

First Year

First class (in order of merit): Woolcock, Gower, Mander, Wood, Russell, Bone, Hurst (equal).

Second class (alphabetically): Sallaknyne, Beacon, Crookston, Drew, Flaherty, Forrester, Francis, Fraser, Harvey, MacKenzie, J. McLagan, McMorland, Morris, Nichol, Nicholson, Sheffield, Tisdale, Walker, Walters.

Passed (alphabetically): Breen, Brooks, Crow, Finsand, Freeman, Harrison, Hoole, Howell, McLellan, Munro, Nerland, Nesbitt, Robinson, Smith, Tait.

Passed with supplemental: Hegja (Chem. I), Thompson (Beg. German).

Passed in subject written: Dickson, Fiedler, McCaskill, Lowry, Morrison, Newell, Hoddart, Vivian.

Second Year

Second class: Harwood, Howard, Kerr, Lott, E McLagan, McLuhan, Wood.

Passed Jones, Macarthur, Marshall, Smith, Travis.

Passed with supplemental: Popham (Eng. 2), Wheeler (Eng. 2).

Passed in subject written: Brown, Clark, Earle, Kelly, Palmer, Stark, Woods.

Sailor Covers 24,000 Miles

Since leaving Victoria in the first week of January, William (Bill) Erickson, of Arnold Avenue, has done a lot of traveling.

Serving on board an American refrigeration ship as an electrician, Bill is now in New York after completing a voyage that covered approximately 24,000 miles. Ports of call included Japan, China, Okinawa and Tasmania.

Among the more interesting experiences was the loading of 152,000 cases of apples and pears at Tasmania. The fruit was shipped to Montreal.

Prior to joining the ship, Bill worked at Victoria Machinery Depot Co. Ltd. and at Esquimalt Dockyard.

World Union Advocated

Formation of a world union government, consisting of democratic nations, to avoid another war and "save humanity" was advocated by Hugh Stevens, who spoke before the Kiwanis Club yesterday at the Empress Hotel.

Such a union, Mr. Stevens said, would encompass jurisdiction over such matters as citizenship, money, postal and communications systems, government and defence.

Under the proposed plan, other countries would be entitled to membership on the world government if they were willing to abide by a constitution set by the union government.

"The idea of such a world government is not new," the speaker continued. He mentioned a similar plan forwarded in 1787 by George Washington.

Mr. Stevens, a veteran of more than six years' service with the armed forces in the Far East, believed such a plan was feasible. He was of the opinion the United Nations was not sufficient to prevent another world war. "It is a first step, some people will say, but a first step to where?" he asked.

"Today man is asking himself many questions, and finding no answers in a world shadowed by an object of his own genius," remarked the speaker after referring to atomic power.

Among guests attending the meeting was Harry Brown, president of the Port Angeles Kiwanis Club.

Vancouver Island News

—From Colonist Correspondents—

Port Alberni Jury Suggests Pile Driver Safety Measure

PORT ALBERNI, July 9 — A recommendation that any shelter being used in connection with a pile driver be kept as a safe distance was brought forward by a jury at a coroner's inquest into the death of Jacob Smallenberg.

Smallenberg was killed as a result of a pile falling from the pile driver at 7 a.m. on July 8. The jury's verdict was accidental death with no blame attached to anyone.

Lawrence McLeod, a witness who was working on the front end of the pile at the time, said he had warned Smallenberg three or four times to keep clear.

J. Newton, inspector for the Workmen's Compensation Board at Vancouver, pointing out the necessity of adhering to safety rules, quoted from regulations: "Pile driver hammers shall not be held suspended by the hammer lines when the driver is not operating, but shall be securely chocked."

Dr. C. W. Pitts, district coroner, presided at the inquest.

Pays Large Fine In Duncan Court

DUNCAN, July 9—Preston Bruce was sentenced to fines total $200 and costs in Magistrate O. A. Tisdall's court here for violation of unemployment insurance regulations in neglecting to pay in contributions amounting to $9.42 in the case of two employees. The charge was laid by J. E. Beach, of the Unemployment Insurance Commission. Bruce has the final charge of its kind laid in Duncan.

Want Junior High School at Ganges

GANGES, July 9 — Regular monthly meeting of Salt Spring School District No. 64 was held at Ganges. Trustees present were: Gavin C. Mouat, chairman; Mrs. J. W. Crofton, R. P. Herbert, also J. E. Brown, inspector of schools, and J. B. Poilblanc, principal of Salt Spring United School.

It was decided to take up with the Department of Education the question of Salt Spring United School obtaining a junior high school status.

In connection with the election of a permanent board, which will take place in November, the secretary was instructed to recommend to the department that the membership be increased to seven, and that said members be elected by ballot at a meeting of qualified voters of the respective school attendance areas of the district.

Every effort is being made by the board to secure a home economics teacher for the new school year.

Mr. Poulblanc brought to the attention of the board the shortage of library books in the school, particularly reference books, and was instructed to put in a requisition for same.

Win Golf Trophy In Ganges Match

GANGES, July 9—The postponed tournament for the Coronation Cup match played last week over the Salt Spring Golf Course. The trophy, presented by A. J. Hulgey, has always been a source of keen competition among club members. The tournament was held under ideal weather conditions, and the course was in excellent shape. The match, a two-ball mixed foursome, was closely contested, and the winners were Mrs. Pat Crofton and M. C. Mouat.

Island Exceeds Clothing Quota

GANGES, July 8.—Salt Spring's response to the National Clothing Drive has been very gratifying, about 8,000 pounds in excess of the island's quota having been sent in to headquarters.

O. Lowe, chairman of the collection for the island, expressed his appreciation to all those who helped with the work including Mrs. A. B. Elliott for lending a room in her home at Ganges, and Mouat Brothers for the use of one of their trucks.

Alberni Indians' School Building

ALBERNI, July 9—Tenders will be received by the director of surveys and engineering branch, Department of Mines and Resources, Ottawa, up to July 23 for a four-room day school to be constructed on Alberni Indian Reserve.

Helps Belgian Widow

LANOPORD, July 9 — Through the Porter Parents' Plan for War Children, Mr. and Mrs. John L. Bunton, of this district, has "adopted" Alphonse van Hoof, 12-year-old son of a Belgian war widow. The child was born while his mother was in Germany. His father was killed in a bombing raid on a munitions factory.

Island Wives Due Today At Vancouver

Twenty-six wives and children of Victoria and Island servicemen are due to arrive in Vancouver today, it was announced yesterday by headquarters of M.D. No. 11.

The group arrived from overseas aboard the liner Queen Mary, which docked in Halifax on July 4.

Included among the arrivals are: Mrs. Winnifred J. Bamford, Duncan; Mrs. Elizabeth Massen, Ladysmith; Mrs. J. B. Taylor and Joseph, Cumberland; Mrs. Hilda M. Bennett and Graham, 3960 Rainbow Street, Victoria; Mrs. Vera E. Tattnock and Trevor, Nanaimo; Mrs. Jean Coyette, Shawnigan Lake; Mrs. Doris H. Hogle and Kathleen, Duncan; Mrs. Ruby A. Jackson and Christopher, Port Alberni; Mrs. Marlette F. Arnold, 466 Cloverdale Road, Victoria; Mrs. Peggy A. Cromack, 1444 Westall Street, Victoria; Mrs. Helen M. O. Harris and Gordon, 1194 North Park Street, Victoria; Mrs. Violet E. Hodges, 473 Superior Street, Victoria; Mrs. Peggy C. Westcott and Jessica, 322 Montreal Street, Victoria; Mrs. Lillian M. Roscow and Vivian, Parksville; Mrs. Mary J. E. Hall, 1844 Lang Street, Victoria; Mrs. Kathleen A. J. Hodson, 231 Oswego Street, Victoria; Mrs. Edna Thorstelsson, 1437 Davie Street, Victoria, and Miss Richards, daughter of Capt. M. O. Samwell, Parksville.

Makes Hole in One

GANGES, July 9.—While playing on Salt Spring Island Golf Course, W. K. Wickens, formerly of Revelstoke, at present a guest at "Barnabury," made a hole in one at No. 3 green.

Feel Earthquake On Island Lake

A scene of havoc was created at the north end of Cowichan Centre Lake by the June 23 earthquake, according to Mr. and Mrs. Warren Hilton, 1715 Richmond Avenue, who recently returned from their houseboat on the Ch-Ishland lake.

Mr. Hilton said the houseboat was tossed about like a cork and pushed to the centre of the lake by huge waves. Then they were confronted by a whirlpool and waterspout which disturbed to engulf the craft at any minute.

The lake appeared to boil, and became thick with mud. Heaving of the shore can trees, rocks and pieces of cliff into the turbulent water. Finally the houseboat was swept against a bank before the earthquake subsided.

District Schools To Be Improved

SOOKE, July 9.—Trustees of Sooke Rural School District No. 62 plan to install an automatic hot-air plant at Happy Valley School, paint Langford, Happy Valley and Sooke Elementary Schools, repair Metchosin School and improve lighting at Happy Valley and Langford Schools.

Faced with the problem of finding accommodation for eight children formerly taught in a revived building at East Sooke, trustees will hold a public meeting in East Sooke Farmers' Institute Hall at 8 p.m. Saturday.

The former school board was unable to complete arrangements for education of the eight children who live at distances up to seven miles from the temporary school. Construction of a new school, use of the Farmers' Institute Hall and transportation to another school will be discussed at the public meeting.

This week the board took up the question of accommodation with Colin P. T. Parry, deputy minister of education, and inspector J. E. Brown.

Members of the school board are: Trustees E. H. Kinsey, Colwood, chairman; Patrick O. Burnham, Langford, secretary; Ben Swindell, Albert Head, George Duncan, Jr., Sooke, and Jack Elliott, J.P., Jordan River.

NANAIMO REHABILITATION

NANAIMO, July 9—Fred W. J. Smith, naval rehabilitation officer, will arrive here Thursday to interview former naval ratings who require assistance. He will be at the Post Office Building from 2 to 5 p.m.

Prairie Society To Form Here

"A club should be formed, possibly by uniting Prairie societies in existence, which can offer residents and visitors from the Prairie the friendly atmosphere to which they are accustomed," Walter Johnson suggested at a meeting in the Douglas Hotel last night.

Lt.-Col. J. D. O'Toole felt that an organization of this kind would afford residents in the city outskirts a place to have a cup of coffee and rest at the conclusion of their shopping.

Lease of a centrally-located building is being contemplated and anyone from the Prairie city or province interested in furthering the idea is asked to attend an organization meeting in the Douglas Hotel lower lounge at 7 p.m. Thursday.

Present at the meeting were Col. O'Toole, J. E. Cooper, E. S. Parr, R. Ashby, Mrs. Ashby, Mrs. Charles P. Gray, J. E. Neeley and Walter Johnson.

Act Amendment On Allowances

Parents registering for family allowance payments within 30 days of the birth of a child may now receive back payments from the first of the month following the birth, it was announced by Mr. Bowen, regional director, Family Allowance Act, who recently returned from a conference of regional directors at Ottawa.

Formerly payments commenced on the first of the month following receipt of application, he explained.

Pointing out that registration of the birth of a child merely complies with provincial regulations, Mr. Bone emphasized that a separate application must be made for family allowances.

C.C.F. Garden Party Today, 2 30-9 p.m. 680 Pemberton. Nine stalls, teas, games.

Cruiser Uganda Due From Cruise

H.M.C.S. Uganda is due back at Esquimalt naval base today or tomorrow after a short training cruise in local waters, naval officials announced yesterday.

The cruiser commanded the jury after docking at Vancouver recently in connection with that city's Diamond Jubilee celebrations.

No date has yet been set for departure of the warship on another international training and goodwill cruise.

Catalina
1-Piece
Lastex Swim Suits
$4.95
Bon Clarke LIMITED
711 Yates Street

SERVICE . . .
REPAIRS, MAINTENANCE FOR
• PLUMBING
• HEATING
• OIL BURNERS
• COAL STOKERS
NOW AVAILABLE
C. J. McDowell
1006 DOUGLAS STREET

ON HOT DAYS
It helps to keep regular with
ABBEY'S
EFFERVESCENT SALT

The COAST HARDWARE Limited
Announces to Its Many Friends and Customers That It Is Now Owned —and Managed by—
A. C. FLEMING
A Victoria Businessman
The staff will remain the same as in the past and will continue to give a complete hardware service to the residents of Victoria. In addition its facilities will be expanded and extra savings inaugurated to serve its expanding trade
COAST Hardware
★ 1418 DOUGLAS ST. ★ ★ ★ E-2215 ★

Simply Delicious!
Borden's EVAPORATED MILK
COFFEE AND MILK
Borden's EVAPORATED MILK
© The Borden Co. Ltd. 152

Reminding You
Band Concert
Beacon Hill Park
THIS EVENING (Wednesday), 7:30
Alfred Prescott, conductor Miss Grace Adams and Mr. Arthur Stringer, vocalists.
Sponsored for Your Entertainment and Enjoyment by
B.C. ELECTRIC

KELLOGG'S ASTHMA RELIEF
FOR ASTHMA & HAY FEVER

VANCOUVER
in 20 Minutes
SINGLE FARE $5.00
(Plus Tax)
Reservations and Information phone Empire 4191
Air Express - Empire 6053.
7 TRIPS DAILY
Last Flight 9.15 p.m PDST
Canadian Pacific AIR LINES

EVERSHARP SCHICK RAZOR INJECTOR
WINS IN "SHAVATHON"!
CLEAN SWEEP! Eversharp Schick Injector users are consistent winners in big shaving contest . . . for in land for super-fast, safe, smooth, smooth comfort shaves!
Scene (illustrated) at Eversharp Schick "Shavathon". Four contestants . . . the winner: Schick-user Richard H. McCluskey in 1 minute, 13 seconds! Fastest competing razor —3 minutes, 58 seconds.
50% FASTER—
100% SAFER—
200% SMOOTHER!
MAGIC NEW-BLADE "REPEATER"
A PULL . . . A PUSH . . . CLICK! CLICK!
Keen new Eversharp Schick Injector blade is instantly, automatically placed and locked in precisely correct shaving position!
Only $1.00 brings you the wonderful shave of your life. Get yours now.
RAZOR $1.00
20 BLADES .75
TOTAL $1.75
EVERSHARP SCHICK INJECTOR RAZOR WITH 20 BLADES
SPECIAL
Four chances to switch from old-fashioned way of shaving!
$1.00 with 20 BLADES

The Secret of Managing Your Dollars
The key to managing your dollars is to direct the spending of your money when it comes on, rather than just to keep track of it after it's gone. It's modern money management versus old-fashioned budgeting.
You'll find the answer to your money problems in simple and comprehensive form in the Household Finance Library of 12 booklets on Money Management.
MONEY MANAGEMENT FOR THE FAMILY — Gives you the fundamentals to follow in planning your family budget.
MONEY CLEAR'S PARTNERS IN APTITS — Shows how one set by a good husband and wife.
THE BUDGET CALENDAR — The work book for budget planning and simple records.
THE FOOD DOLLAR — How to economize on the food bill without neglecting essential nutrition.
THE CLOTHING DOLLAR — Tells how to plan and purchase the family wardrobe on a limited income.
THE RENTAL DOLLAR — Ways and means of getting the most for your rental dollar.
THE HEALTH DOLLAR — Methods of safeguarding your health and your pocketbook in a time of sickness.
THE PURCHASING — Many suggestions on how to make your home more attractive.
BETTER BUSINESS TECHNIQUES — How to thrive on a better income.
BETTER FOR CONSUMERS — How to use credit intelligently and keep out of the money ditch.
MORGAN CLEAR'S CARTOONS — Money management treated with a light touch.
TIME MANAGEMENT — How to manage time and save energy in housekeeping.
When you have your set of 12 booklets for only 50 cents, just clip the coupon below and mail it today.
When you receive your set of books, you receive free of cost a Household "Budgeteer" as an extra charge. Fill out and return the card found on the back of the Budget Calendar. You'll receive, without cost, letters sent concerning new booklets as they are issued. You may write in at any time for free advice on any budgeting or money management problems. If you keep your Budget Calendar up to date for a year, you'll receive special recognition.
HOUSEHOLD FINANCE
Organization of Canada
Canada's largest and oldest Small Loans Company, with 61 offices in 24 cities.
Head Office: 88 Richmond Street West, Toronto
VICTORIA BRANCH: 806 View Street
Household Finance Corp. of Canada, 88 Richmond St. W., Toronto
Please send me the booklets set of 12 booklets on Money Management Series. I enclose 50 cents in postal note, cash or stamps. (Give booklet name, the Budget Calendar, a gift when that is French, you prefer the French edition instead of the English edition, please check here ☐)
Name
Address
City Prov.

GRAY HAIR Keep it a Secret
For a gentlemanly looking job of hiding grey hair, use Mary Grey Gentleman's Hair Tint. Only a few drops cover a complete head of grey hair. Comes in black, dark brown, and light brown shades. Your druggist will supply three or more bottles at small cost.
Simply comb into hair as directed. Grey fades, streaked hair gradually takes on new beauty and a natural appearance. Mary Grey Hair Tint contains no metal compounds. The final result is easy to use, does not affect permanently or color the skin or the skin test. You can't go wrong if you follow simple instructions.

British Publisher Answers Attack Says Anti-Socialist Effort Effective

LONDON, July 10 (Wednesday) (Reuters).—Lord Kemsley, prominent British publisher, said in his Daily Graphic today he never had had to face "so direct an impeachment or reply to such a denunciation" as the criticisms made of his newspapers and policies Monday night by Herbert Morrison, Lord President of the Council and Government leader in the House of Commons.

In a statement addressed to his readers and also appearing in all the Kemsley provincial morning newspapers, Lord Kemsley replied to Mr Morrison's charge that the Conservatives had been concerning during the postwar transition to "unnative" the working and middle classes "with a view of giving the vested interests their head.

Listing the charges brought by Mr. Morrison, Lord Kemsley said he accepted the challenge "as a recognition by Morrison and his party (Labor) that the efforts of the Kemsley newspapers, to convince the public of the unsoundness of doctrinal doctrine and the political ideology that lies at the back of the present Government's plans have not been without effect."

Mr. Morrison, addressing a cooperative society meeting in South London, had said that the Conservative press guilty of "suggestion, misrepresentation, invention" and referred to the Kemsley groupgiveto chain of over 30 newspapers.

The Kemsley newspapers were the only ones mentioned by name by Mr Morrison.

He referred to Lord Kemsley with the comment: "The great Tory newspaper combines have been seen at their worst, as has the Tory party in the House of Commons. Suppressions, misrepresentations, inventions—these things happen day by day and constitute a disgrace to journalism. One of the elements of the modern press I am especially unhappy about is the Kemsley grouppiness chain of over 30 newspapers which includes many formerly independently controlled provincial newspapers. I would like the proud provincial Cities concerned to try to do something about it."

Lord Kemsley's statement said Mr. Morrison, in the interests of his political ideas, would no doubt "gladly welcome the prospect of ruin for myself, my family and my shareholders" . . .

Morrison still seems to think that his Government was elected by a majority. He deliberately ignores the fact that he can speak only for a minority of the population and that the Kemsley press and the other very large section of the Conservative press represent only by voicing the views and standing up for the rights of the very large and more intelligent section of the community which Morrison and his friends delight in terming the "vested interests."

Province Leads Canada On Library Development

Leading all Canada in the field of library development, particularly to provide facilities in rural areas, British Columbia now is being widely quoted in the United States as an example of what can be done to bring good reading to remote communities.

The American Library Association regards Fraser Valley's traveling library service as a model, according information received yesterday by C. K. Morison, provincial superintendent of libraries.

The association, more than 2,500 of whose members recently completed the first conposition in four years at Buffalo, New York, has given wide publicity to the film "Library on Wheels," which tells the story of the rural service in Fraser Valley.

Says the association's circular of this provincial service: "Bookmobile operations over a 700-mile circuit bring modern library service to 50,000 people in small towns and on farms and to 70 schools. Per capita assessment for this library service is 35 cents."

The Canadian Library Association, newly formed during the June convention in Hamilton, Ont., attended by representatives from all parts of the Dominion, will endeavor to bring Federal interest to bear on provincial library schemes, following the lead of the United States Government, which is assisting every state on a 50-50 contribution basis running as high as $125,000 a year in some states.

Big Fish Loads

A total of 1,415,903 pounds of fish were handled by members of the Kyuquot Trollers Co-operative Association up to June 30 of this year, it was announced yesterday by George Greenwood, assistant manager. This figure is 64,000 pounds over the same period last year.

Increases were noted in red spring and coho salmon, grey cod and sole.

Poundage for this year is: Red salmon, 805,180; white-salmon, 105,015; coho, 171,209; ling cod, 103,700; halibut, 46,172; red cod, 3,761; perch, 33,247; grey cod, 48; cleerhead, 21; sole, 1,227; and liver, 7,071.

"Tank I Go Home"

GRETA GARBO

The actress from Sweden who came to Hollywood to stop top salary and a top place among the movie greats, is now going back to her native Sweden. Here she condescends to pose on the deck of the liner "Gripsholm" before it sails across the Atlantic.

Citizens Give Meat Coupons

Coupons representing approximately 25 tons of meat one-fifth of the total number of coupons surrendered in Canada have been turned over to the Wartime Prices and Trade Board by the citizens of Victoria and the Island, it was announced yesterday by A. B. Fox, W.P.T.B. food ration officer here.

Island residents have voluntarily surrendered 20-fold meat coupons to date, compared with an all-Canada total of about 125,000 coupons. figure from Ottawa revealed. Voluntary surrender of Coupons started about May 13.

"We are very pleased with the result, Mr. Fox said.

He also paid tribute to the work of the Red Cross Food Collection Committee, under the chairmanship of Brig. W. G. Colquhoun. The committee, whose headquarters are at 602 Broughton Street, have forwarded 4,000 to 5,000 coupons to the W.P.T.B. here every two weeks for several months, he said.

Other coupons surrendered include 136 sugar and 100 butter coupons, Mr Food stated.

"Meet the Navy" To Be Premiered

OTTAWA, July 10.—The motion picture version of "Meet the Navy" will have its premiere in Canada and the United States next month and Capt. J. P. Connolly, of Halifax, director of naval services, expects profits from the show eventually will net $400,000 for the Royal Canadian Navy Benevolent Trust Fund.

"LIFE'S BIGGER MOMENTS"

Ottawa Exhibit Is Opened At Little Centre

More than 100 members of the Canadian Federation of Canadian Artists and their friends were present yesterday afternoon at the Little Centre, 845 Yates Street, when Maj.-Gen. R. O. Alexander, C.B., O.B.O., opened the loan exhibition of contemporary Canadian painters from the National Gallery, Ottawa.

Gen. Alexander was introduced by Mrs. Walter C. Nichol, chairman of the ladies' auxiliary.

The general said that he spoke as a plain man. He did not profess to be an artist, or a connoisseur of modern art, but he felt that the very fact that paintings from the National Gallery had been brought to Victoria was of great importance.

Whether or not one approved of the selection which the National Gallery had made was relatively unimportant, he said. But it was important for people to see what sort what Canadian artists had done in our time.

Only by looking and thinking over them, and visiting such exhibitions when the average citizen become acquainted with pictures, and develop interest in them in some kind of judgment, the general stated.

Gen. Alexander also mentioned the forthcoming visit to the Little Centre of the Governor-General and Lady Alexander.

The Little Centre was only the beginning of what might be George Greenwood, assistant, remarked. This figure is 64,000 pounds over the same period last year.

Increases were noted in red spring and coho salmon, grey cod and sole.

Poundage for this year is: Red salmon, 805,180; white-salmon, 105,015; coho, 171,209; ling cod, 103,700; halibut, 46,172; red cod, 3,761; perch, 33,247; grey cod, 48; cleerhead, 21; sole, 1,227; and liver, 7,071.

To Negotiate For Lease Of Army Huts

Negotiations with the Canadian Legion and War Assets Corporation regarding leasing of surplus army huts at the Tillicum Road camp for conversion into housing for veterans will be left in the hands of a three-man committee, a special meeting of the Saanich Council decided last night.

The Canadian Legion and the Citizens' Rehabilitation Council have offered to finance the conversion of the huts into 30 suites and operate the project. The conversion is estimated to cost $6,000.

As War Assets Corporation is forbidden under present regulations to lease surplus military buildings to any organizations other than municipalities, Saanich is considering leasing the property and subletting to the Legion and Citizens Rehabilitation Council.

"We want to help the veterans all we can," Reeve A. G. Lambrick said. "This appears to be a very worthy plan."

Reeve Lambrick, Councillors J. W. Casey and Robert Noble were named to the committee, which was given power to act.

Following the meeting Reeve Lambrick announced 10 applicants for four vacant positions on the Saanich Fire Department will be interviewed by the fire and water committee on Friday. A vacancy on the water department staff also may be filled at the same time he stated.

Last Rites Thursday For C. Hensley

Funeral services for Charles Henley, who died on Sunday at his home 1280 Dallas Road, will be held tomorrow at 2 p.m. in Christ Church

CHARLES HENSLEY

Cathedral. Bishop H. E. Sexton will officiate and cremation will follow at Royal Oak.

A retired banker, Mr. Henley came to Victoria in 1928, where he became a highly respected citizen and leader in many civic enterprises. He was an active supporter of the Red Cross, a prominent member of the Anglican Church and held executive positions in the local Boy Scouts Association. While chairman of the latter group, he was presented with the Order of Merit, the highest honor the Scout movement can bestow upon a civilian.

Born in King's College, Windsor, N.S., 78 years ago, Mr. Henley was the son of the late Rev. Dr. and Mrs. John M. Henley. Entering the employ of the Canadian Bank of Commerce, he served as manager at Windsor, N.S., Summerside, P.E.I., and Yellowgrass, Sask.

Surviving are his widow and daughter, Miss Rita deWolfe Henley, at the family residence.

Putnam to Visit Peace River Area

Continuing his tours of British Columbia farm areas to gain first-hand knowledge of the problems of the man on the land, Hon. Frank Putnam, Minister of Agriculture, left Victoria last night en route to the Peace River area.

He will be joined in Calgary, Sunday, by Dr. J. B. Mason, deputy minister, and together they will proceed to Edmonton Minister and deputy will spend about a week motoring through the Peace River country, where they will inspect farming development and discuss problems with the farmers' institutes.

They expect to return here about July 25.

BARGAINS in beauty for the BEDROOM

CHILDREN'S CRIBS
Of sturdy all-steel construction with cable springs, drop side and felt mattress
$21.75

ODD COLONIAL MAPLE BEDS
Full size, plain panel styles in warm maple tone. Priced from
$21.25 TO $35.00

Panels, Posters and Others
Just the Bed you need for that spare room. In quaint Colonial styles
$35.00 to $39.50

RENNANTS AND DRAPERY ENDS also discontinued patterns
NOVELTY CURTAIN TRIMMING in all colors. Per yard 5c

Ball Fringe
All Colors
Per yard 15c

The Standard
EQUIP THROUGH YATES TO VIEW

Hornet POWER CHAIN Saw

NEWEST — FASTEST
EASIEST WAY to SAW

ANY wood
ANY where UNDER
ANY conditions IN
ANY position

Here is the last word in wood cutting equipment. The "HORNET" will do an equally fast, efficient job on felling, bucking or limbing. It combines LIGHTEST WEIGHT with HIGHEST EFFICIENCY at LOWEST COST of any power saw on the market. And to the all important matter of SPEED it's specially-designed chain takes a nervous Karl and gives more times the cutting speed of hand sawing on both hard and soft woods. Complete specifications available at address below or will be gladly mailed, but here are just a few

'HORNET' HIGHLIGHTS

The HORNET will save his owner and on a better favor job on both cutting and any other wood cutting operation. It is a money-maker and a personal "insurance" at

$400 DELIVERED COMPLETE

WEIGHT: on the remarkable with 1½ cutting attachment.

POWER: Ample power to handle bucks up to 4 feet.

DURABILITY: Heavy Magnesium castings provide strength to stand all rather hard grind and rough handling.

ECONOMY: Lowest first cost of any such saw on the market, low operating cost but that weighs these points.

Exclusive Dealer for Victoria and District ISLAND ENTERPRISES
T.I. Distributors for NEW Bantam Equipment — 114 View Street, Victoria

FREE DEMONSTRATION and you're invited

Tges will be felled and bucked east Saturday afternoon at 2 o'clock to show the practical demonstration. Drive out or take bus to

Falmouth of Quadra

SAT. — JULY 13 — 2:30

Further Information at

B.C.R. B.C. ROOFERS and AGENCIES 715 VIEW ST. VICTORIA, B.C.

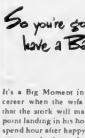

It's a Big Moment in any man's career when the wife announces that the work will make a three-point landing in his home. You'll spend hour after happy hour mapping out the future for that Very Important Addition.

But when you get those scattered thoughts collected, we'd like to suggest two practical steps you can take now, to be ready for your new responsibilities as the father of the Greatest Child on Earth.

It's a good time to call in the North American Life representative and check over your Life Assurance programme. You'll feel a lot easier in your mind if you know that your family is well protected—no matter what happens to you. He has helped many fathers to face the future with an easy mind. He can help you, too.

NORTH AMERICAN LIFE
Outstanding in Returns to Policyholders
H. L. WEBSTER
Branch Manager
205 Scollard Bldg.

At the Theatres

ATLAS THEATRE In "My Reputation," Warner's romantic drama, which ends tonight at the Atlas Theatre, Barbara Stanwyck portrays a young widow who must fight for her happiness against a lifetime of convention. Starring with Barbara is George Brent, who makes this drama of romance a highly entertaining film.

CAPITOL Almost everyone has dreamed of a wonderful holiday bed that won't unfold. This is only one of a hundred-and-one laughs in "The Sailor Takes a Wife," M-G-M's new romantic comedy now showing at the Capitol Theatre. The picture co-stars Robert Walker and Jane Allyson as a couple of newlyweds who start housekeeping in one of those old-fashioned New York brownstone apartments.

DOMINION When the great romantic drama, "The Garden of Allah" unfolds at the Dominion Theatre you'll hold your breath. Starring Marlene Dietrich and Charles Boyer, "The Garden of Allah" is a Technicolor sensation of exotic beauty. The picture is produced by David O. Selznick and it was taken from the book of the same name by Robert Hichens.

OAK BAY AND PLAZA THEATRES A drama of high suspense and mystery starring the lovely Teresa Bergman and Gregory Peck is "Spellbound," International Picture released by United Artists. The picture full of entertainment, has been held over at the Oak Bay and Plaza Theatres.

RIO THEATRE Eadie Was a Lady, starring Ann Miller and Joe Besser on the Columbia Pictures film of that name featuring Ann Miller with Joe Besser, which ends tonight at the Rio Theatre, also stays that way with much hilarious difficulty. Using a modern burlesque show and an exclusive college as backgrounds, the writer is said to have woven a story that shows off the cast at its best.

YORK THEATRE Four Feathers, which ends tonight at the York Theatre, was released from a script by R. C. Sherriff, with Ralph Richardson, June Duprez, John Clements and C. Aubrey Smith heading the cast. Korda led an expedition into the Anglo-Egyptian Sudan to film the battle sequences, and Vincent Korda designed the settings in natural color. Alexander Korda advanced the idea and the million-odd dollars spent on its production.

Secure that gift at C.C.F. garden party, 637 Pemberton, today.

Amusements ON THE SCREEN

Capitol—Robert Walker and Jane Allyson in "The Sailor Takes a Wife"

Dominion—"The Garden of Allah," starring Marlene Dietrich and Charles Boyer.

Oak Bay and Plaza—Spellbound, starring Ingrid Bergman and Gregory Peck.

Rio—"Eadie Was a Lady," starring Ann Miller and Joe Besser.

York—Four Feathers, starring C. Aubrey Smith and June Duprez.

AWNING BURNS

City firemen extinguished a blaze in an awning on the Singer Sewing Machine Shop, 738 Yates Street, at 1 a.m. today.

ATTENTION, TOURISTS!
Be Sure to See Our Display of
• Beswick English Pottery
• McMaster Pottery Novelties
• Hollow and Flat Silverware
• English Breakfast and Dinner Sets
McLennan, McFeely & Prior Ltd.
1400 GOVT. ST. G 1111

ASTOR THEATRE
(Formerly The Fabri)
1765 EMPRESS ROAD — G 8005
ENDS TODAY
REBLE OBERMAN'S CLAY IS RAINED IN THIS LOVE OF GIRLS
"IN THE WEST"
TWO COLOR CARTOONS
Doors 6:30. Last Complete Show 8

DANCING TONIGHT
Trianon Ballroom
BELL BOYS' ORCHESTRA
8-12 50c

The Daily Colonist

Established 1858

The Colonist Printing and Publishing Company, Limited Liability

Subscription Rates by City Carrier:

Yearly	$12.00
Monthly	1.00

Subscription Rates by Mail:

To Canada, British Empire, United States, Mexico:	
Yearly	$9.00
Half Yearly	4.50
Monthly	.75
To All Other Countries:	
Yearly	$20.00
Monthly	1.75

All subscriptions payable in advance. Mail subscribers should make all remittances direct to The Daily Colonist.

1211 Broad Street, Victoria, B.C.

Subscribers in ordering change of address should be particular to give both old and new addresses.

Wednesday, July 10, 1946

Confusing the Veteran

No doubt the motive which prompts it is a worthy one, but the move to convert the R.C.A.F. recruiting centre in Victoria into a partial rehabilitation agency seems to be ill-advised. It may be true that a number of veterans have called at the recruiting office in search—of information relative to civilian adjustment, but the proper course would be to direct them to the agency which exists for this purpose, which is the Department of Veterans' Affairs. The latter has statutory authority for its responsibilities and is the medium through which ex-servicemen and women are supposed to seek advice and gain direction in their problems of civilian rehabilitation.

There can be little in common between recruiting men for future military service and resolving the problems of those whose uniformed careers are ended. The functions are quite separate. At best R.C.A.F. recruiting officers could on the end only refer inquirers to the agency with positive powers of action. One does not doubt that such personal counsel as they would give would be sympathetic and honest, but it is a moot point whether the veteran has not suffered a superfluous of advice since he returned home. Many complaints indicate that men have been shuffled back and forth almost endlessly in their quest for direct attention to their difficulties. Another duplication in services concerning their restoration to civil life does not appear to be sound practice.

The Department of Veterans' Affairs is the agency created to deal with all of the ex-servicemen's problems. It has the requisite authority to institute proceedings looking to their welfare in the light of statutory provisions for their peacetime rehabilitation. If this department is not functioning as efficiently as it should, steps should be taken to remedy any deficiencies that may exist. The cure does not lie in setting up yet another agency, which might tend to confuse the veteran still further.

Logging Camps

The project of the Blondel, Stewart & Welch Company to establish a modern logging camp on Alberni Canal will, it is hoped, be the forerunner of similar enterprises in different parts of the Province. The most important aspect is that it will have the modern conveniences of a village, such as a housing scheme with central heating, sewers, plumbing and electric light.

One of the drawbacks to logging operations heretofore has been that they have compelled loggers to live away from their families for as great a part of the year. If their wives and children can live with them in closer proximity to their work it will naturally tend to more attractive and desirable conditions. It will also provide a vast improvement in the social life of such communities. The result should be that it will be more easy to obtain suitable workers for this important industry. It may entail some added expense for the extra rural schools. Bit no money could be better spent.

The best hope for the stability and peace of industrial operations, whether logging mining or anything else, is that they may become centres of family life. Without family ties morale is is apt to deteriorate, and workers become more easily restless and dissatisfied. With the home as an anchor the ship is more likely to hold.

Mexican Elections

Less significant than the announcement of the probable elections of Miguel Aleman as President of Mexico is the statement that this was the first free and peaceful balloting in Mexico's history. It is a sign that democratic methods are at last beginning to penetrate the Latin-American republics. For the greater part in the past the presidencies have been dictatorships established by a superior show of force.

Mexico, as the most northern of these republics would naturally be the first to feel the impact of the democracy of its Anglo-Saxon neighbors. But it has taken a long time to penetrate. Mexico has now been a nominal republic since it threw off the Spanish yoke 142 years ago. The only interruption was the short and ill-fated reign of Emperor Maximilian, but this was no more than a passing cloud.

In later years the country passed under the dictatorship of President Diaz, who is said to have done more to bring it into line with civilized communities than any of his predecessors. After a long reign Diaz was forced by a revolution to fly to Europe. His place was taken by President Madero, who was murdered in a counter revolution in 1913. He was succeeded by Huerta, a man of such doubtful character that President Wilson refused to recognize his presidency. Trouble again followed till Huerta was finally deposed.

Since that time there has been a lesser degree of turbulence, but suspicious elections and quasi-dictatorships have more or less prevailed. On the whole, however, there has been improvement and a growing tendency toward democratic methods. That these are now bearing fruit will be welcome news to all other countries on this continent.

It may be added that no American country has a more interesting history than Mexico. The old Toltec and Aztec ruins bespeak a considerable degree of civilization before the Europeans—the Toltecs and Aztecs possessed a system of picture writing of their own—and were masters of the graphic arts, as shown by their architecture, jewellery and feather work. A country so favorable to civilization in primitive times ought to be receptive of the more advanced ideas of the twentieth century.

The Black Lancasters

It would be a welcome sight if the sixteen black Lancasters of No. 35 R.A.F. Bomber Squadron, now at Yeadon, Pa., will move on to the United States, were subsequently to fly over this country. It would permit the Canadian people to see for the first time a complete squadron of the bombers about which they heard so much during the war, and in which so many of their sons flew in nightly attacks on Nazi Europe. The mighty "Lancs," as Canadian airmen affectionately termed them, are familiar property so thousands of air and ground crew from this Dominion, but few others have had an opportunity to see them in formation.

The visit of the Lancaster Bomber Squadron to the United States should be a success for more reasons than one. An enthusiastic reception is sure to await these veterans of countless raids, rightly proud of its own achievements in the air. Typical American hospitality may be taken for granted. The Lancasters will also demonstrate to United States citizens, however, something of the scope and power that lay in the combined R.A.F.-R.C.A.F. air offensive. The understandable emphasis placed on their new fine aircraft has naturally left many American rather in the dark about the British contribution on this field of battle. These giant black bombers should help to right the perspective.

They were the pride of any other fourengined bomber produced by either of the Allies. Successive models brought the Lancasters to great bomb-carrying capacity, and they were a material factor in the subjugation of Germany. Thousands of Canadian airmen know this, from personal experience on those nightly missions whose course was followed by many anxious hearts at home. It would cause a greater appreciation of their value even in this country were Nos. 35 Squadron to be seen in the skies and on the runways of the Dominion. It is to be hoped the opportunity will not be lost, and that an official invitation to visit Canada will be forthcoming.

Undue Complacency

There is irony surely, in the fact that holidays so often mean a sharp rise in the number of fatalities. Holidays are the time people unconsciously lapse from a daily state of watchfulness when they set out to enjoy themselves on such occasions, the increase in road and other accidents is nevertheless noticeable. The recent "Fourth of July" celebrations in the United States are a reminder of the hazardous nature of present-day festivities. Hundreds died from one cause or another, the traffic-clogged roads being responsible, unfortunately as usual, for the largest number of fatal accidents.

The complacency with which road accidents are accepted in most countries is perhaps one of the most disquieting circumstances of the age. Over the years the death toll from motor mishaps exceeds that of war, yet people are not roused to combat its rising incidence with one-tenth of the determination they show in their efforts to bring the latter to an end. Familiarity breeds the scents, but that should be no reason to condone or regard death by accident as unpreventable. Much could yet be done, individually and collectively, to lessen the number of victims from the menace of so many road fatalities.

Seen in Passing

Bishop H. E. Sexton touched the crux of the juvenile delinquency problem when he cited the need for home correction and a new approach towards the detention of wayward youths. This is the age of new methods but some pertaining to another day still have merit. There is much to be said for a good, old-fashioned spanking . . . delivered at the proper time in conjunction with salutary verbiage. Also some better means of rehabilitation should be found than to confine youthful offenders within the same walls as hardened criminals. A penal system should differentiate between those who can be cured and those who are beyond redemption. Not to do so merely swells recruitment from the former to the latter category.

All Is Well

What's you dream, with doubt possessed,
Keep, keep it snug within your breast;
And lay you down and take your rest;
Forget it stays the doubt and pain,
And when you wake, to wed again,
The wind it blows, the vessel goes,
And where and whither, no one knows
Tis still all well, no need of care,
Though how it will, and when, and where,
We cannot see, and can't declare
In spite of doubt, in spite of thought,
This not in vain, and not for nought,
The wind it blows, the ship it goes,
Though where and whither, no one knows.

—ARTHUR HUGH CLOUGH.

It is far safer to know too little than too much. People will condemn the one though they will resent being called upon to exert themselves to follow the other. — SAMUEL BUTLER.

The Third Column

By TOM TAYLOR

DIP INTO PAST

A look into the past, they say, sometimes acts as a guide for the future—or if not a guide, at least as a reminder that what may be regarded as current fooliishness may in time become the height of wisdom.

Let us dip, then, into that repository of popular anecdote, the "Book of Days," a collection portraying the manners, customs, pastimes and diversions of

One hundred and fifty-nine years ago yesterday a certain Dr. Elliott, described in the journals of his day as "one of the literati," was walking in Prince's Street, London. Also walking in that distinguished thoroughfare were a lady and gentleman, who were astonished, not to say frightened, when the aforesaid doctor suddenly fired two pistols, apparently at them. Neither was injured, but the lady's dress was singed by the closeness of the explosion.

Dr. Elliott was arrested, committed to Newgate, and, a few days after, tried for attempted murder. He was acquitted on the ground, point that there was no proof of the pistols being even loaded with ball.

UNFORTUNATE PLEA

Unfortunately for the member of the literati, his friends had not been seen such a favorable decision, and they had set up a plea of insanity, which in the end was to have dire consequences for him. Among other witnesses in support of their contentions that Dr. Elliott was of unsound mind was a Dr. Burrows, of St. Luke's Hospital for Lunatics. The gentleman had a long and extensive practice in the treatment of insanity and his evidence carried great weight. He testified that he had been intimately acquainted with Dr Elliott for many years and knew him fully believed him to be insane.

On being pressed by the recorder to address any instances of insanity of Elliott's insanity, the witness indicated that he had lately received a letter from the prisoner on the light of the celestial bodies, which indeed probably proved that the writer of mind. The letter, which Dr. Elliott had intended should be laid before the Royal Society for its information, was then produced and read in court.

ASTRONOMICAL ASSERTION

The gaol term which the jury depended upon by the witness as proof of the insanity of the writer was an assertion that the moon was not a mass of fire, as alleged by astronomers, but that it had proceeded from a cloud and universal source, which, may afford ample light to the inhabitants of the surface of the sun, beneath, and yet be at such a distance aloft as not to annoy them.

The recorder objected to this being proof of insanity, saying with superiority, that it an extraordinary hypothesis were to be considered a proof of lunacy, many learned and perfectly sane astronomers might be adjudicated an madmen.

Though the defence of insanity was not received, Elliott, as already noted, was acquitted in a legal point, but the unfortunate man died in gaol two years later of self-inflicted starvation, having reputately refused to take any food during the interval between his arrest and the rejection of the insanity plea.

FOLLY AND WISDOM

The above story contains a little more than a common newspaper report of an Old Bailey trial, says "The Book of Days," but it is quoted for respecting the sun was that held by astronomers of the day, it was accepted as a curious instance of a not generally recognized fallacy. Namely, that the madness of one century may be the wisdom of the succeeding one. While it is certain that the enormous of the proposition, may be regarded as certain, so that a great deal of what we consider foolishness may be commonplace and rank folly a hundred years hence.

The moral it would seem, is not to condemn any idea, with any scientific theory or piece of mechanical invention, because the present generation is less inclined to do so than any of its predecessors, for so many seeming impossibilities have become actualities within the past fifty years that later or self-scoffers left.

The pendulum, in fact, has swung so much in the other direction that we have become almost too credulous so ridiculous for new discoveries that we are let down when they don't pan out. How many times the "disappointment" expressed over the results of the bomb has been uttered? One would think any revelation that the bomb was less destructive than had been thought would be a relief, but for satisfaction, not regret.

But, then, there is no accounting for the fads and fancies of the human race. as "The Book of Days" points out, it would be illuminating to be allowed a peek at a few editions of this interesting publication, 100 years from now and including present-day newspapers.

Oxygen in compounds makes up about one-fifth of the earth's crust and about nine-tenths of the weight of water.

Sunrise and Sunset

JULY

Times of sunrise and sunset (Pacific standard time, Victoria, B.C., for the month of July, 1946

Date	Sunrise	Sunset	Date	Sunrise	Sunset
1	4.13	20.22	16	4.31	20.14
2	4.14	20.22	17	4.34	20.12
3	4.15	20.21	18	4.36	20.10
4	4.16	20.20	19	4.37	20.08
5	4.17	20.19	20	4.39	20.06
6	4.18	20.18	21	4.41	20.04
7	4.19	20.17	22	4.42	20.02
8	4.20	20.16	23	4.44	20.00
9	4.22	20.15	24	4.45	19.58
10	4.23	20.14	25	4.47	19.56
11	4.24	20.13	26	4.48	19.54
12	4.25	20.12	27	4.50	19.52
13	4.26	20.11	28	4.51	19.50
14	4.28	20.10	29	4.53	19.48
15	4.29	20.09	30	4.54	19.46
			31	4.55	19.44

Meridian of Greenwich Time, Dominion Observatory, Ottawa.

Says Guided Missiles May Be Intercepted

By KENNETH McARDLE
North American Newspaper Alliance

JERUSALEM, July 8.—(By Short Radio).—Interception of guided missiles carrying atomic bombs is a possibility within the near future, it is said in connection with the Bikini atoll inconnection with the Bikini tests.

Two outstanding ordnance experts have disclosed that a newly developed interceptor bomb, utilizing radar and revolutionary type of fuse, already has proved capable of forcing out and detonating high-speed missiles travelling many miles above the earth's surface.

With the major principles worked out, attention now is concentrated on the simple factor of speed in current experiments. Experimentation using this fuse has been following very close upon the greatest efficiency in bomb-carrying missiles and now development of enough speed in chase, overtake and detonate them.

Meanwhile, a preliminary report of the joint chiefs of staff commission is already en route to Washington, while the President's commission is ready to submit its own preliminary report of Atom-Day findings.

Technical experts on both commissions are in general agreement on the findings, but there is some divergence of opinion among Congressional observers.

One of the most important findings, concerning the effect of the A-bomb explosion on the task force at Bikini, is that the ships escaped either the fire control system or the radar on the U.S.S. Pennsylvania, 1,300 yards from the centre of the blast.

Since the over-water explosion was a crucial test, of these types of equipment, its future developments are expected to alter the previous assumption that all ships of a sea-going force more than 1,200 yards from the explosion centre could carry on radar search function and go on co-ordinating gunfire from a central control station.

The test of an atomic bomb planted several fathoms under water now is scheduled for July 26 or the first day thereafter weather conditions permit.

While the exact arrangement of ships in the lagoon is not yet settled, it is certain that Adm. Blandy will receive the recommendations of their commanding officers on the battleship Arkansas as the Baker-Day equivalent of the bull's-eye in the target.

The Arkansas will not be directly under the bomb, but close enough to take the greatest impact. It was learned that the decision to recommend this old battlewagon was reached in view of the fact that she had been superstructure damage on able-Day.

Her hull remained intact and there was hope that enough of her would be less consequential to the fleet than, for instance, the loss of the Pennsylvania.

Early plans were for the guided old Barstow to be moored about above the Baker-Day bomb, but latest plans call for the removal several hundred yards back to a position of relative safety.

This decision was prompted largely sentiment than by the fact that her battle cruiser type of hull is sufficiently like the Arkansas to render a close-up less superfluous.

Some scientific experts on both commissions now hold the opinion that despite the build up, the Baker test may prove less destructive than able-Day, and, to the same token, Charlie test, scheduled for next Winter, may prove the least destructive of all.

They believe the weight of water will more likely prove to be a cushion against the bomb blast than air effective parameter of the impact.

"This view, held by some of the most eminent physicists, diverges sharply from general opinion though the task force that the Baker test is the one which will sink most ships.

Letters to the Editor

The letter in the editor will be readily viewed over the proper signature and address of the writer. Pen-name letters of an expressing his letter should extend to 300 words. Preference will be given to correspondence relative to current events.

JUVENILE DELINQUENCY

Sir,—Much has been said and more written on the subject of juvenile delinquency, and always in the vein of its being some sort of mysterious disease of which the cause is unknown, and for which a cure is sought.

The problem, in fact, has sunk so much in the other direction that we have become almost too credulous so ridiculous for new discoveries that we are let down when they don't pan out. How many times the "disappointment" expressed over the results of the bomb has been uttered? One would think any revelation that the bomb was less destructive than had been thought would be a relief, but for satisfaction, not regret.

But, then, there is no accounting for the fads and fancies of the human race. as "The Book of Days" points out, it would be illuminating to be allowed a peek at a few editions of this interesting publication, 100 years from now and including present-day newspapers.

Oxygen in compounds makes up about one-fifth of the earth's crust and about nine-tenths of the weight of water.

Sunrise and Sunset

JULY

Times of sunrise and sunset (Pacific standard time, Victoria, B.C., for the month of July, 1946

Date	Sunrise	Sunset	Date	Sunrise	Sunset
1	4.13	20.22	16	4.31	20.14
2	4.14	20.22	17	4.34	20.12
3	4.15	20.21	18	4.36	20.10
4	4.16	20.20	19	4.37	20.08
5	4.17	20.19	20	4.39	20.06
6	4.18	20.18	21	4.41	20.04
7	4.19	20.17	22	4.42	20.02
8	4.20	20.16	23	4.44	20.00
9	4.22	20.15	24	4.45	19.58
10	4.23	20.14	25	4.47	19.56
11	4.24	20.13	26	4.48	19.54
12	4.25	20.12	27	4.50	19.52
13	4.26	20.11	28	4.51	19.50
14	4.28	20.10	29	4.53	19.48
15	4.29	20.09	30	4.54	19.46
			31	4.55	19.44

Meridian of Greenwich Time, Dominion Observatory, Ottawa.

TWENTY-FIVE YEARS AGO

From The Daily Colonist of July 9, 1921—

On Inspection Tour—Premier Oliver and Minister of Lands, left last evening on a trip of inspection of the various Provincial Government offices in the northern section of the Province. They will be away about three weeks. Later in the season he will make a similar inspection of the offices in the southern portion of the Province.

FIFTY YEARS AGO

From The Daily Colonist of July 10, 1896—

The City—Washouts on the line of the C.P.R., of which little information obtainable, have been responsible for the delay of the mail. The Coast of the Eastern mail in this city for three days past. There is no definite information as to whether a mail may be looked for to-night or not.

SEVENTY-FIVE YEARS AGO

From The Daily British Colonist of July 10, 1871—

The Willows—Yesterday Mr. Thomas Argyle, keeper of Rose Rock lighthouse purchased the beautiful and well-known property on Cadboro Bay Road known as the "Willows."

Observation Car

By G.R.

A barking dog never bites. If you keep one jump ahead of him. . . . A mirror tells you what hoop of your friends did . . . The 62-900-ton liner Queen Elizabeth will return to the trans-Atlantic service in September, and will make an attempt to beat the speed record of three days, 20 hours, 42 minutes set by the Queen Mary in August, 1938. . . . Nearly 40,000 fir loggers and sawmill workers in Western Washington and Oregon will receive retroactive pay increases totalling more than $1,000,000. Since January, 1941, their pay has been increased 42½ cents per hour. The minimum rate for fir loggers is, at present, 80½ per hour. . . . Dr. Henry P. Faulkner, sociologist at New York University, wrote about war: "Primarily every war in history has been caused basically by population pressure, although sometimes that truth has been masked behind other reasons that not all the publicity. Too many prevailing ideas, living in one area of the world, will have outmigrated other areas where some are living more comfortably. This does not necessarily mean that the numerous ones will overrun the few in that war, but eventually nations with the growing population will, when pressure blows their base, become stationary or which are declining. Like the weather and other natural phenomena, there is practically nothing that can stop it. It is an inexorable process of nature . . . Will we too fend for what we in the world?" . . . Nanaimo, Alberni, Qualicum Beach, Tofino, Tofino, Tofino

Repairs Hindered On Russian Ship

Lack of essential engine parts is holding up completion of repair work on the "Russian Sa. Felix Dzerjinski at Victoria Machinery Depot Co. Ltd., it was announced yesterday by H. S. Mammitt, general manager.

A $300,000 repair job on the vessel is nearly completed, Mr. Mammitt said. He expected the ship would be delivered within a short time after the parts are received.

Salmon Unloaded

More than 40,000 pounds of salmon from the West Coast were unloaded from hulls of the packer Roy Roberts yesterday at B.C. Packers Ltd., Ogden Point.

DRESS SALE

WOOL DRESSES
VALUES TO 17.90—NOW
6.89 9.89 10.89

BLACK DRESSES
SOME WITH COLORED TRIM
VALUES TO 14.90—NOW
4.89 to 9.89

TWO-PIECE DRESSES
VALUES TO 16.90—NOW
5.89 to 9.89

DICK'S DRESS SHOPPE
1324 DOUGLAS STREET E 7552

Students Practise Modern Creative Dancing

Colonist Photo

Barefoot young women practising modern creative dancancing are shown in the above pictures as they go through their routines on the grounds of Victoria High School. All are pupils of Miss Betty Lynd Thompson's Summer school class here. The top picture shows the students, dressed in the two-part dance costume. the leotard, in various modern dance attitudes. In the lower picture, girl students practise a movement which helps in incolcate a sense of poise and co-ordination.

Weather Forecasts

West Coast — Overcast; southerly winds, 10 miles per hour; little change in temperature. Southern portion overcast in the morning, clear in the afternoon and evening. Light winds, warmer.

North Coast—Overcast, with showers, south winds, 15 miles per hour; little change in temperature.

Vancouver and Vicinity — Variable cloudiness in the morning, clearing in the afternoon and evening. light winds, warmer.

Record Turnout Seen for Shoot

Record attendance is forecast for the annual shoot of the Victoria City Police Revolver Club today at Thetis Lake revolver range.

Yesterday stalions and contestants in large numbers were arriving from Vancouver, Seattle, Portland and other points in the Pacific Northwest.

At the conclusion of the morning contests, starting at 8.30, lunch will be served at the lake, and the afternoon program will be followed by a banquet at the Empress Hotel at 7 p.m.

Prize-giving and a dance will be held in the drill hall of the police station in the evening.

Modern Creative Dance Class Develops Poise, Good Carriage

Techniques of the modern creative dance are being shown to girl students on the grounds of Victoria High School by Miss Betty Lynd Thompson, associate professor of physical education the women at Oregon State College, Corvallis, Ore. Miss Thompson, who is one of an visiting lecturers at the Provincial Summer School here, is presenting an afternoon course.

Miss Thompson formerly was a pupil of Martha Graham, a widely recognized modern dance authority. She is attempting to give in her short course here a resume of the full-length course in operation at Corvallis.

Shoes or slippers are not used. Miss Thompson explained. "We dance barefoot," she said, "because the whole purpose of the work is to develop poise, good carriage and graceful co-ordination. The feet grip the floor with the same sensitivity as the hands."

Miss Thompson emphasized the fact that the short course is not designed to make professional dancers. It is to inculcate a sense of poise, co-ordination, relaxation and strength which will be of practical use to the students in their own teaching work.

Modern dance is a form of creative art based on normal movements of the body, she said. Appreciation of music, the plastic arts and design is linked up with creative dance activity.

Later in the Summer school course, students will use the basic body movements they have learned, combined with original movements in dance composition formulated on their own ideas, format or abstract. Music used is not an integrated nature

In place of the "positions" of classical ballet, Miss Thompson aims at the creation of original body movements. "There are certain techniques which we use for balance and graceful movement although space. However, students are encouraged to form dance movements of their own.

"A large part of the course is concerned with falling and co-ordinated rising from a fall. A fall may be used for dramatic emphasis in composition," the teacher added

A group of 50 dancers from Miss Thompson's classes at Oregon State College appeared this Spring with the college symphony orchestra in a modern dance version of Gershwin's "Concerto in F," she revealed. Such projects are an annual event at Corvallis.

Directors to Meet

Directors of the Victoria Chamber of Commerce will meet tomorrow afternoon at 3.30 in the chamber board room, it was announced yesterday by George I. Warren, managing secretary.

"MILEAGE MILLIONAIRES"

LONDON (CP)—British Overseas Airways Corporation has a staff of 52 of its pilots—"mileage millionaires" Each has flown more than 1,000,000 miles

BRENTWOOD MILL BAY FERRY

Leaves Brentwood hourly on the hour, 8 a.m. to 7 p.m. Leaves Mill Bay hourly on the half hour, 8.30 a.m. to 7.30 p.m. daily. Sundays and Holidays extra runs from Brentwood at 9 and 9 p.m. From Mill Bay at 8.30 and 9.30 p.m.

ARTISTS!

A new shipment has just arrived from England by Winsor and Newton. Included are the following items

Oil and Water Color Sets, Brushes, Water Color Bottle Mixers, Oil Map Bristle Brushes, Oil Brushes, "Artists' students' and artists' tubes, Water Color Paints in tubes and cakes, the new ART Pens, Charcoal Crest Pastels, Charcoal and Pastel Pencils

BEER WHISKY - WINE BOTTLES POP JUGS Are What We Buy at Pacific Bottle Exchange 1826 GOV'T STREET G 7912

DIGGON'S Surrounding money in little business is a capital idea. DIGGON'S 1200 Block of Quad. St.

TAXI SAFETY COMFORT ECONOMY COURTESY GRAY LINE G4151

WALKING PLOWS If you remember a Walking Plow we have on display the McCormick Deering No. 407. The farmers' favorite THOMAS PLIMLEY, LTD. VANCOUVER AND FATTER STREETS G 1191

FOR SALE BY TENDER

Ex. Dept. of Fisheries Boats, Located at Prince Rupert, B.C

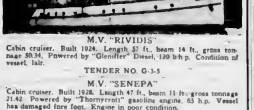

M.V. "RIVIDIS"

Cabin cruiser. Built 1924. Length 51 ft., beam 14 ft., gross tonnage 30.94. Powered by "Glenliffer" Diesel, 120 b.h.p. Condition of vessel, fair.

TENDER NO. G-3-5

M.V. "SENEPA"

Cabin cruiser. Built 1928. Length 47 ft., beam 11 ft., gross tonnage 21.42. Powered by "Thornycroft" gasoline engine, 65 h.p. Vessel has damaged fore foot. Engine in poor condition.

TENDER NO. G-3-4

M.V. "METRA"

Cabin cruiser. Built in 1918. Length 51 ft., beam 14 ft., gross tonnage 46.11. Powered by "Widdop" Diesel, 80 h.p. Vessel needs considerable repairs.

TENDER NO. G-3-8

These vessels will be sold on an "as-is, where-is" basis. Inspection may be arranged through the Prince Rupert office of this corporation.

A certified cheque or bank draft in the value of 10% of the tender price, made payable to War Assets Corporation, must be forwarded with the tender, in a sealed envelope, plainly marked:

TENDER NO. (State Number)
FOR VESSEL (State Name)
AT PRINCE RUPERT, B.C.

Addressed to the Secretary, War Assets Corporation, 4065 St. Catherine Street West, Montreal 8, Que. P.O. Box 6099.

Tenders will close at 12 o'clock noon, Eastern Daylight Time, in Montreal, THURSDAY, JULY 25, 1946.

Tenders received after closing time cannot be considered. The highest or any tender may not necessarily be accepted. Cheque or bank drafts will be returned, to unsuccessful tenderers.

WAR ASSETS CORPORATION
4065 St. Catherine Street West P.O. Box 6099
Montreal 8, Que. Phone BElair 3773

Body of Man, 77 Found in Water

Body of 77-year-old Hemo Baane, 1230 Pandora Avenue, was pulled from the water off the Fisherman's Wharf at the foot of the Johnson Street Bridge by city police at 11 a.m. yesterday.

Ellis Grenek, who noticed police, said the aged man was seen in the vicinity of the wharf about half an hour before the body was noticed floating on the surface.

No one saw the man enter the water

After city firemen used the inhalator for half an hour without success the body was removed to Sands Mortuary Ltd.

In 10 Minutes You Can Laugh at HAY FEVER

Does Hay Fever make your eyes red, raw and itchy? Do you sneeze and sneeze? Then try EPHAZONE, the tested British remedy. Hay Fever sufferers everywhere will tell you EPHAZONE is the best Hay Fever relief. Extra quick sneeze—clears your breathing—stops discomfort. EPHAZONE helps ward off attacks—gives you summer freedom from Hay Fever. Ask your druggist for EPHAZONE.

Sole Agents: Harold F. Ritchie & Co. Ltd., 10 McCaul Street, Toronto, Ont.

EPHAZONE "IT ACTS QUICKLY" BRITISH MADE

DARLING'S "SERVE YOU BETTER" TWO FRIENDLY STORES TO SERVE YOU FORT and BROAD STREETS (Opp. Presbyterian's) DOUGLAS ST. and PANDORA AVE (Opp. B.C. Electric)

No Buts to Our Nuts! NUTS for EVERYBODY at the NUT HOUSE 718 YATES BUTTERED POPCORN TOO!

COMPLETE MOTOR TUNE UP Our Motor Tune-Up Service Means Longer Life for Your Motor VICTORIA DEPOT GARAGE SHOCKSTON at BROAD (West to Cloverdale Bus Depot) B 6941

City Hall

Revision of some wage schedules and elimination of some positions in the civic administration no longer considered necessary will be recommended to the City Council, Ald. F. M. Gillespie, chairman of the efficiency committee, said following a meeting yesterday.

Passage of a by-law changing the name of McKenzie Street to Alexander Street, is being delayed by the City Council to permit residents on the street to voice any objections.

The site building department has issued permits to Mrs. S. Tighe for a five-room house at 2896 Carrick Street to cost $4,500, to L. Henry for a store at 2634 Douglas Street, $6,000, to Arnold's Bakery for alterations in 725 Discovery Street, $1,000, and to the National Motor Company for alterations to 815 Yates Street, $2,000.

The cup and silver tray won by the city of Victoria float in the Vancouver jubilee parade July 1 was received yesterday by Mayor George Ann engraving on the tray shows the Vancouver skyline from the water.

Mayflower Warehousemen's Association will hold its 1947 conference here May 18, Mayor George was informed yesterday.

Victoria Flying Club has written to Mayor George urging that the city buy 57 acres of naval property from War Assets Corporation and secure any other land needed for development of an airport at Gordon Head.

A complaint that heavy buses in the Fairfield district are too heavy for the light construction of the roads and are "literally shaking the houses to pieces" was submitted to the mayor yesterday by C. B. Kitto, 857 Southgate Street.

The City Council water board will meet Thursday at 10 a.m., Ald. Worthington, chairman, announced yesterday.

City and District

Premier to Speak—Premier John Hart will address a luncheon meeting of the Lassiter Club Monday at 12.00 o'clock in the Duke of Kent Room, Empress Hotel.

Monthly Meeting—K Navy, Vancouver, president of the executive council, will be guest speaker at the monthly meeting of Old-Age Pensioners' Branch No. 1 in Woodworth Hall, Panders, at 2 p.m. today.

Locate Strongbox—Following up a report from A. R. Browning, 1438 Simcoe Street, city police yesterday found a strongbox on Blanshard Street. It is believed to be from the Household Finance Corporation in the Central Building.

Visiting City—W. S. Courtney, his wife and daughter Barbara, are now spending a holiday in Victoria. Mr. Courtney is traffic manager, central region, Trans-Canada Air Lines. Victoria is his home town. He was stationed here with T.C.A. for some time.

Ganges News

Oangen Chapter, I.O.D.E., held its weekly stall last Saturday afternoon at Mouat Bros.' store under the ownership of Mrs. P. H. Newham and Mrs. Dave Pyne. By sale of home cooking plants and flowers, $14 was realized toward the War Memorial Fund.

Exploration for oil is under way in the Bahamas, although none has as yet been found.

Announcements

The Manor, Sooke, Guest House. now open for reservation, July and August. Large front room, magnificent sea view. Twin beds, private sitting room, good home-cooked meals, $5 per day per person. Drive out and see. English afternoon teas served. Mrs. Frank A. Ellis, late of Winnipeg.

Healing Centre—Estella M. Kelley, physio-therapist. New, enlarged office, 501 Union Bldg., 812 View. Nature's method in healing and reducing. Colonic irrigations. Build resistance, avoid disease. Latest postwar machines. Hand manipulations. E 8121.

Lecture and Display of Costumes—in Tartan by Mary Meigs Atwater, of Basin, Montana, under the auspices of the Victoria Hand Weavers' Guild on Thursday, July 11, at the Y.W.C.A., at 8 p.m. Admission, 30 cents.

Women's Canadian Club reception for Lady Alexander, Thursday, July 18, 3.30 p.m., Lower Lounge, Empress Hotel. Tickets on sale at Fletcher's, 16 a.m. to 4 p.m., July 11 and 12. Members only.

A Garden Party, under the auspices of the Bermudan Guild, on Wednesday, July 10, from 2.30 to 5.30 p.m. at the home of Lt.-Col. and Mrs. Evans, 2564 Heron Street. Taxis No. 9 street car to Estevan.

"Island Trails," highways and byways on Vancouver Island, charming, informative, illustrated small book. At book and department stores, nawanaeda. Ready to mail, 75c.

Letty Sylvester, formerly of Reimer's Beauty Salon, will be pleased to greet old patrons as well as new at the Hollywood Beauty Salon, 817 Fort Street. Phone E 0433.

Victoria Hand Weavers' Guild's Summer School of Hand Weaving, Prince Robert House, will welcome visitors from 3 to 9 p.m. on Wednesdays, July 10 and July 17.

Wilsona Inn, Deep Cove. Quiet, restful surroundings. Day or week. Excellent cuisine. Afternoon tea Mrs. A. Wilson, proprietress. Phone Sidney 80X

Devonshire Cream Teas being served daily at the Remembry Lakeside Tuck Jug, Elk Lake. Phone Colquitz 1R

G. H. Lowenberg, 30-31 Winch Building (Spencer's Fort Street entrance), pine steam baths, light baths, massage E 2311.

Guano Fertilizer direct from the farm, $1 per sack delivered. Sidney Duck Farm, Sidney

C.P.R. Garden Party Today, 690 Pemberton Pun for all. Afternoon, evening

Federation of Canadian Artists—General meeting Friday, July 12, 8 p.m., Little Centre, 965 Yates Street.

Oak Bay Seafront—The Old Charming Inn. All bedrooms with private baths. Miss Ewing. G 3387

The First Baptist Church Picnic has been transferred to Beaver Lake.

D Anderson, Massage Practitioner, 1806 Oak Bay Avenue. Phone E 8124.

JOHNS-MANVILLE JM PRODUCTS Barrel With Johns-Manville ASBESTOS SHINGLES Protection Against Fire V. I. HARDWOOD FLOOR CO. 707 JOHNSON ST. G 1924

HOLIDAYS! Everyone seems to be talking about holidays. In fact the staff are looking forward to theirs. The store will be closed from July 13 to August 1. Welch's CANDY SHOP 743 FORT STREET

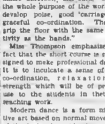

RADIO REPAIRS Expert workmanship and the latest equipment. FLETCHER'S 4 FLOORS AT 1138 DOUGLAS ST.

CASH! for your old PIANO Through our facilities for rebuilding, reconstruction and repair we are in a position to offer you best price in cash for your old piano. Phone us today and let us give you a figure

Salt Spring Island Ferry
SAILINGS EFFECTIVE JUNE 5
Daylight Saving Time
DAILY EXCEPT WEDNESDAY
Lv. Fulford — Lv. Beaver Bay
8.15 a.m. 8.15 a.m.
1.00 p.m. 1.00 p.m.
6.00 p.m. 7.00 p.m.
WEDNESDAY
8.15 a.m. 8.30 p.m.
Phone Fulford 8 or Beaver Bay 17
GULF ISLANDS FERRY COMPANY

ORDER COAL TODAY ROSE FUEL CO. 1050 BOULEVARD PHONE E-1185

REFRIGERATION

Open the Door to Better Living

You live better, eat better, feel better—365 days in the year—when you use a modern refrigerator. In these gleaming, white kitchen masterpieces, either gas or electric, food is kept fresh, always in perfect condition. These dependable white sentinels guard your family's nutrition needs faithfully and economically. Food can be bought in quantity, at reduced prices, and stored in your refrigerator. Refrigeration in the home means a healthy, happy, well-fed household. Our Home Service Department will be glad to advise you on food conservation, fill recipes, serve, demonstrating, etc. Yes, the door to better living is your refrigerator . . . serving you 24 hours a day!

B.C. Electric

Social and Personal

Dr and Mrs H C Tripp, of Kaouna City are registered at the Empress Hotel

* * *

Mrs. J. Longmore, of Brooklyn, N.Y., is a guest at the Empress Hotel.

* * *

Dr. and Mrs. D. Baker have returned to their home at Kewauna, Ont., after visiting in the city.

* * *

Mr W. Chauvin of Ottawa, was a visitor in the city, and while here was a guest at the Empress Hotel.

* * *

Mr and Mrs. J. W Graham, of San Marino, Cal., have returned to their home after visiting Mrs. L B Howey, King George Terrace.

* * *

Mr. and Mrs. E. L. Hubbell and daughter, of Winnipeg are spending a few days at the Empress Hotel while visiting the city.

* * *

Mrs. W Bonar and her granddaughter, of Montreal, are spending several weeks in the city, and are guests at the Empress Hotel.

* * *

Mr. and Mrs. F. Kilinger, of Sao Paulo, Brazil, are guests at the Empress Hotel while spending a few days in the city.

* * *

Mr and Mrs R Van Vliet, of San Francisco, are spending several days in the city and are guests at the Empress Hotel.

* * *

Mr and Mrs. S. J Wallach, and sons, of Hartsale, New York, are the guests of Mrs Max Leiser, 1034 Pemberton Street

* * *

Eastern visitors to the city who are guests at the Empress Hotel include Mrs. E. Hall, Miss B Hall, of Toronto, Dr. and Mrs. R. E Robertson of Collingwood, Ont., and Mrs. L. Wood, of Montreal.

Celebrate Golden Wedding Anniversary

—Colonist Photo

MR. and Mrs. George T. Mitchell were "at home" to their many friends on Tuesday afternoon at their home, "Kildala," North Quadra Street, on the occasion of their golden wedding anniversary. Married in St. Saviour's Church, Victoria West, by Rev C Ernest Sharpe 50 years ago, they have one daughter, Mrs D B Nickerson, and one son, John R. Mitchell, of Calgary. Mr. Mitchell is a native of Victoria, a son of the late Mr and Mrs. Thomas Mitchell, early pioneers of South Saanich. Mrs Mitchell was born in Cheshire, England, the eldest daughter of the late Mr. and Mrs. John McCraw.

Assisting Mr. and Mrs. Mitchell in receiving the guests were their daughter, Mrs. Nickerson; their daughter-in-law, Mrs. John R. Mitchell, of Calgary, and their granddaughters, Miss Frances Nickerson and Miss Laurel Mitchell.

A corsage of carnations was presented to the guest of honor and Mrs. T. Craig and Miss Mina Craig, of Winnipeg, Man.

* * *

Mr. and Mrs. George Stastin have returned to their home in Seattle after spending a few days in the city.

* * *

Miss Moya Porter and Miss Joan Wilkes are spending two weeks holiday bicycling on the San Juan group of islands.

* * *

Mr and Mrs. E. R. Harbman arrived on Sunday from Trail, B.C., to attend the wedding of their son, Mr. E. G. R. Harbman, to Miss Vicki Stamford on Saturday.

* * *

Mrs. A. J. Hastings and Miss Marjorie Hastings, Campbell Harbor, arrived in the city on Monday, and will be guests at the Empress Hotel for several weeks.

* * *

Mrs. B Russell Ker, 1470 Rockland Avenue, entertained at the tea hour yesterday afternoon in honor of Mrs. H. A. Wallace, who came to Victoria recently to reside.

* * *

Mr. and Mrs. Archibald Logie and family, and Miss A. Carmichael are holidaying for two weeks at Rainbow Beach Camp, Salt Spring Island.

* * *

Miss Kay Karapton, Pentrelew Place, left yesterday by plane for Los Angeles where she will spend three weeks vacation as a guest of Mrs. Gordon D. Young

* * *

Mr. Wallace O. Courtney, T.C.A. traffic manager, Toronto, and Mrs. Courtney and daughter, Barbara, have arrived to spend a holiday in the city and are guests of Mrs Courtney's parents, Mr. and Mrs. R. H. Moffat, 416 St. Charles Street.

* * *

Mr. and Mrs. E. S. Bayly, 101 Midwood Road, have left for Vancouver to attend the funeral of their brother-in-law, Lieut.-Col. T. Douglas Sutherland, D.S.O. and Bar, M.C. and Bar, O.B.E., who died on Saturday.

* * *

Mr. and Mrs. George Farmer and daughters, Frances and Lorna, have left for Santa Barbara, Cal., and while there will stay at the home of Mrs. Farmer's sister, Mrs. Martha Cook, who is at present visiting in Victoria and occupying the Farmer home on Burnside Road during their absence.

* * *

Miss Rosemary Shanahan, Vancouver, who visited Miss Jeannette Paterson, Beach Drive, for a week, has gone to Galiano Island to be the guest of Miss "Trish" Lynch at the Summer home of her parents, Dr. and Mrs. Arthur Lynch, before rejoining Mr and Mrs. A. M. Shanahan who are holidaying at Crescent Beach.

* * *

Mr. and Mrs. A. Little had as week-end guests at their Summer home at Shawnigan Lake, the Misses Leslie Rimmer, Audrey Patterson, Betty Duncan, Gwen Millidge, Louise Dale, Lois Digby, Joy Jackson, Elaine Maynard and Don McNeill, Jack Millidge, Ed. Lierch, Alan Barss, Ken Harvey and Albert Desoint, friends of their daughter, Maureen.

* * *

Mrs. Charles Wilson, 1280 Ripon Road, accompanied by Mrs. Dora Harris and Mr. and Mrs. Elbeck Wilson, leaves for Vancouver tonight to meet Lieut.-Col. Roger Wilson and Mrs. Wilson and their son, Colin Charles. Lieut.-Col. Wilson served with the Royal Army Medical Corps in Palestine and Egypt throughout the war. This is his first visit home in 10 years.

* * *

Mrs. S. Arthur Horne has arrived from Wilkie, Sask., to spend two weeks with her aunt, Miss Alma M. Russell, Yelton Avenue. Mr. and Mrs. Herron and their sons, Peter, David and Michael, motored down from Winnipeg to Wilkie where Mr. Herron was appointed manager of the Imperial Bank. Mr. Heron and the boys are vacationing at the lakeside of Moyie, B.C.

* * *

The infant son of Mr. and Mrs. R. T. McKeen, "Rosemead," Lampson Street, Esquimalt, was christened on Sunday afternoon in St. Paul's Naval Garrison Church and received the names Bruce Alexander. Rev. H. H. H Creal officiated. The godparents were Dr and Mrs. A. Bailey, of Seattle Wash., and Mr. R. Y. Dodds, of Ottawa. Following the ceremony tea was served at the home of the baby's parents.

Parade of Fashions at First Postwar Royal Garden Party

By NORMAN CRIBBENS

Canadian Press Staff Writer

LONDON (AP) — At the first formal Royal garden party at Buckingham Palace since 1938 today proved to be London's biggest and best postwar fashion parade.

Canadians mingling with the elegant throngs on the wide green lawns included Frederic Hudd, deputy to the Canadian High Commissioner in London, Sir Lyman Duff, Chief Justice of Canada, and Gordon Wismer, of Vancouver, Attorney-General of British Columbia.

Escorts in morning clothes and top hats accompanied the women who wore gay ankle-length, summer dresses. Some of the older women were formal-length gowns.

The Royal Family moved among their guests on the lawn in three groups, the King in the uniform of an admiral of the fleet, with Princess Elizabeth in a tailored, turquoise blue dress and a broad-brimmed hat. The Queen in a purple, violet ensemble, and Princess Margaret Rose in pale blue, greeted another section of the assembly. Queen Mary, in an Empire-styled gown of brocade, was a lone, but friendly figure, smiling at everyone who came in her path.

Leading a band in the entertaining were the Duchess of Kent, in a patterned dress of yellow silk and a wide-brimmed black hat; the Earl of Athlone, former Governor General of Canada, and Princess Alice, and Admiral Lord Mountbatten and Lady Mountbatten.

Members of foreign royalty present at the event included the King of Greece, Peter of Yugoslavia, Queen Alexandra, and the boy King Faisal of Iraq with the Queen Mother Aliya and his uncle, the Regent Emir Abdullah.

Indians in their picturesque native dress and members of the Chinese military mission mingled with the distinguished guests.

Cardinal Griffin, Roman Catholic Archbishop of Westminster, was presented to the Royal Family, as was Playwright Noel Coward.

OBJECTS TO HAT

Seven thousand guests in mixed war-rationed clothing and formal top-hated attire mingled today at the Royal Family's biggest "at home" since 1939, but a woman member of Parliament boycotted the Buckingham Palace garden party because she was required to wear a hat.

Miss Grace Colman, Labor, who attended the Commons session instead, told newspapermen it was "preposterous" that hats were mandatory for the Royal party.

"Why—should we nowadays be ruled by out-of-date etiquette like that?" she asked. "What possible objection is there to a woman going anywhere without a hat?"

Mark Diamond Wedding Anniversary

—Colonist Photo

MR and Mrs D. M Murray, 1227 Pandora Avenue, celebrated their 60th wedding anniversary on Tuesday. They were married in Scotland, went to Eastern Canada soon afterwards, and later came to Victoria. Mr Murray was with the B.C Electric track department for 40 years and retired at the age of 69. Four years ago Mr and Mrs Murray have six children, two sons and four daughters, twelve grandchildren and nine great-grandchildren

Plan Reception for Lady Alexander

The Victoria Women's Canadian Club have completed arrangements for the reception in honor of Viscountess Alexander, to be held in the lower lounge of the Empress Hotel on Wednesday at 3.30 p.m. Lady Alexander will give a short address of greeting to the club members. Members wishing to attend the reception may obtain tickets at Fletcher Bros today, Thursday and Friday.

FAIR WEATHER DAISIES

Daisies are fair-weather flowers and close their petals when it rains

930 Pemberton? CCF garden party, of course, this afternoon, 2-30 o'clock

My Neighbor Says

In canning this season sugar must be used at the rate of not more than five pounds for four quarts of fruit. This amount of sugar is sufficient to prevent 90 per cent syrup for all fruits.

Ritz MILLINERY
★ SMART
★ DISTINCTIVE
★ REASONABLE
1447 DOUGLAS

This Popular BEAUTY SALON Now Reopened In Charge of EILEEN LAST and BETTY SALTER Beauticians
OAK BAY BEAUTY SALON Appointments 8-5-30
1970 OAK BAY AVE (Near Monterey)

Stop That Cough And Sleep Well!
A working cough stops. Loose cough packs at night and is a heavy strain on your heart. Bronchial tubes are constantly irritated. Relin Bronchitis Relaxes and soothes the bronchial tubes so that they can function as nature intended. Relin is a medicinal combination of Canadian Balsam Bitter Bronchitis Remedy in a base for Relin and Bronchitis Cough Drop Bases and other drug glycerol. (Adv) P 81

A spicy chilled dish for summer meals
HEINZ Condensed Cream of Green Pea Soup
Chilled Cream of Green Pea Soup
Combine one can Heinz Condensed Cream of Green Pea Soup, undiluted, 2 cups milk, ½ teaspoon Heinz Evaporated Horse Radish and 1 teaspoon sugar. Pour into a refrigerator tray and chill for 10 minutes. Serve cold. Whip one egg white, add dash of salt during whipping. Place a spoonful on chilled Soup. Top with a dash of paprika. Serves 6.
57

M&McC Thrifty VALUES

HANDY BELT SANDERS
A new power machine for home workshops or woodworking shops. Light, sturdy and simple to use. Cast aluminum frame with Oilite bearings. Easy to change belts and adjust. Length of machine overall 18 inches, width 7½ inches. Uses standard 38 x 4-inch belt. Only $11.15

"ROMA" COFFEE MAKERS
A new coffee maker that brews delicious coffee in a jiffy. Sensational guarantee with each coffee maker—any part replaced free of charge within 3 months, regardless of how broken. Modern silver band decorations. Only $5.95

ALUMINUM JIG SAWS
Ideal for home workshop and small woodworking shops. Strongly constructed of sturdy aluminum. Has many important features, such as Oilite bronze bearings, built in sawdust blower, 16 inch throat, cuts 1½ inch stock, 9 x 12 inch table and many others. Table tilts to 45 degrees. Operating speed, 720 r.p.m. Only $18.55

MODERN BED LAMPS
Attractive fluted glass bed lamps that throw a good light. Choice of several pastel colors. Priced at only $3.95

McLennan, McFeely & Prior Ltd.
1400 GOVERNMENT STREET
G 1111

Good Morning Treat—
Wholesome, crunchy
NABISCO SHREDDED WHEAT
with juicy ripe raspberries
The original Niagara Falls product baked by THE CANADIAN SHREDDED WHEAT COMPANY, LTD. NIAGARA FALLS, CANADA
NABISCO SHREDDED WHEAT

Enjoy summer FRUITS and VEGETABLES now!
Plentiful and at their best at SAFEWAY

Plums	Santa Rosa, fine flavour	lb. 20c
Oranges	Sunkist Valencias, 344's and 176's, sweet	3 lbs. 25c
Celery	Local Pascal, crunchy	lb. 11c
Lettuce	Tender, crisp, clean heads	2 lbs. 15c
Tomatoes	No. 1 Hothouse, firm	lb. 27c
Cantaloupes	Sweet, fine flavour Jumbo	2 lbs. 19c
Cherries	Okanagan, Bings, sweets, juicy	lb. 29c
Apricots	Mewcrest, berry, golden (Approx 13 lb. cr. $1.99)	lb. 17c
Peaches	California Elberta, luscious	lb. 19c

Tea	Canterbury Leaves brand, 1½-oz. pkg.	61c	Tea	Fort Garry, 1½ lb. pkg.	75c
Soap	Van Camp's coconuts, 10-oz. case	3 for 23c	Jars	Dominion, wide mouth, pints, doz.	$1.09
Bread	Kellogg's Pep, 16-oz. pkt.	2 for 23c	Soda	Washing, 5-lb. bags	8c
Syrup	Rogers, golden 2-lb. can	24c	Flour	Wetherlite Waffle, 10-lb. pkt.	10c
Lids	Kerr Mason wide mouth, pint	22c	Spreads	Salmonsweet, smoked salmon, 3 oz. can	2 for 17c
Clams	Bulkerbrook whole, 10-oz. can	30c	Garlic	Liquid, 2-oz. bottle	23c
Flour	Maple Leaf, robin 49-lb. pk.	25c	Coffee	Fort Garry, regular or drip, 1-lb bag	42c
Beans	Heinz, white roast, 1-lb. tins	35c	Nectar	Sugarpine prune, 32 fl. oz. bottle	33c
Coffee	Sidewalk, regular or drip, 1-lb. can	41c	Peaches	Fort Garry, Cream Halves, 15-oz. can	18c
Prunes	Pitted, 48-lb. 2-lb. pkg.	29c	Parowax	For sealing, 1-lb. pkg.	14c
Cereals	Quaker Puffed, 2-oz. can	2 for 21c	Infant Foods	Gerber, asstd., 3-oz. can	3 for 20c

Prices effective July 9th to July 13th

SAFEWAY SUGGESTIONS IN MEATS
SPECIAL BUY COMMERCIAL QUALITY
Plate Beef (2½ lbs. per coupon) Beef, braising lb. 13c
Short Ribs (2½ lbs. per coupon) lb. 15c
Ground Beef Lean (2 lbs. per coupon) lb. 22c
Weiners Purdie (12 oz. for two tokens) lb. 25c
Broilers Milk-fed, split free lb. 35c
Pork Loaf Maple Leaf, sliced (12 oz. for two tokens) ½ lb. 17c
MEAT LOAF Baked, self seasoned (12 oz. for two tokens) ½ lb. 12c
COD FILLETS Boneless, fresh frozen lb. 28c
YOU GET MORE FOR YOUR MONEY AT SAFEWAY

Ways to serve fresh produce uncooked
There's no better time to enjoy foods in the raw than right now when vegetables and fruits are at their best.
RAW VEGETABLE QUARTET—Shred separately equal amounts of raw cauliflower, carrots, new beets and cucumbers and marinate in a tart dressing for 15 minutes. Place a serving of each in individual lettuce cups and arrange four cups on each plate. Serve with crackers spread with peanut butter.
SEAFOOD SALAD IN TOMATO CUPS—Cut tops from tomatoes and scoop out seeds and pulp. Chill tomato cups. Combine pulp with flaked canned seafood, sardines, cold chicken or meat, or chopped walnut meats. Add a bit of grated onion, salt and pepper to taste, a dash of Worcestershire sauce and a little salad dressing. Refill tomato cups and serve with Melba toast made from leftover bread.
FRUIT MEDLEY DESSERT—Combine 2 cups sliced peaches or apricots, halves with 1 cup melon cubes and 1 cup fresh pear slices. Add pace from 1 orange and ½ lemon and mix in honey to taste. Chill for 15 minutes before serving. Serve in berry dishes with sliced or chunk cheese for accompaniment.
FRESH FRUIT IN MELON BASKETS—Cut small melons in halves, remove seeds, and cut out meat carefully. Cut into small cubes or chunks and combine with sliced or whole berries, orange or grapefruit sections, whole white or red grapes, or any other fruit in season. Refill melon baskets and top dessert with cottage cheese flavoured with a spoonful of honey or jelly.
Carol Drake, Director The Homemakers' Bureau
An Extra Informed Service

RATION INFORMATION

Item	Ration	Value	Expiry
Jam	1 lb.	16, 17, 18	8-13 / 8-14
Jam	1 lb.	20, 21	8-14 / 8-15
Jam	1 lb.	5-25	8-14 / 8-15
Jam	1 lb.	5-25 a 5-29	8-15 / 8-16
Jam	1 lb.	30	8-15 / 8-17
Jam	1 lb.	31 to 5-35	8-16 / 8-18

Societies

The inter-denominational Girls' Work Board is sponsoring a teen-age camp at Sunshine Campsite, from August 12 to 22. The camp is under the direction of Mrs. F. A. Goodwin and is well staffed with leaders and a registered nurse. Bible study, handicraft, swimming, games, etc., will be a few of the features. Information may be obtained from Mrs. Helen Simpson, 1275 Maywood Street.

For Brides-Elect

Miss Vicki Stamford, who is being married this month, received many pretty gifts at linen juvenile silver Mrs. J. L. Hutton, Cambridge Street, and her daughter, Mrs. R. L. Burkmar, were hostesses at a delightful party given as a surprise. The bride-elect and her mother were presented with corsages. The guests were Mrs. W. L. Stamford, Mrs. D. Ballotti, Mrs. M. Ivetson, Mrs. Palmer, Mrs. P. Hall, Mrs. M. Johnson, Mrs. D. Taylor, Mrs. D. Barber and Misses Daphne Gull, Robbie Paterson, Thelma Brown, Gwen McIlvean, Eva-Lind Hunter, Mary Stamford, and Betty Miller. A kitchen shower honoring Miss Stamford was given by her associates on the staff of CJVI, at the home of Mrs. Pat Hall, St. Charles Street. Versatiles for a "treasure hunt" were presented to the bride-elect upon her arrival. The guests were Mrs. E. Nisbet, Mrs. M. Johnson, Mrs. A. Wylie, Miss Gwen McIlvean, Miss Thelma Brown, Miss Betty Kerley, Miss Betty Garrett, Miss Nora Spears, Miss Ida Branco and Miss Mathilde Crawford.

On Saturday evening Miss Vicki Stamford and her fiance, Mr. E. O. R. Hartman, were the guests of honour when Miss Joy Kirchner entertained at the home of her mother, Mrs. V. L. Kirchner, 1210 Richardson Street. Berries prices of Minton china were presented to the couple by their friends. The guests were Mr. and Mrs. W. L. Stamford, Mr. and Mrs. D. Taylor, Mrs. J. L. Hutton, Mrs. H. Harrison, Mrs. J. Kyle, Mrs. Georgine Watt, Mrs. D. Barber, P. Hall, Mrs. M. Johnson, Mrs. D. Taylor, Mrs. D. Barber and Misses Daphne Gull, Robbie Paterson, Ralph Wilson, Mr. S. D. Stewart, Eva-Lind Hunter, Mary Stamford, Mr. F. Francis, Mr. Clinton Stamford, Mr. John, Mr. David and Mr. Peter Kirchner.

In honor of Miss Dorothy Tempest who is to be married shortly, Miss Enid Browne assisted by Miss Phyllis Mulford, entertained recently at her home on Point Street. Those present were Mrs. W. J. Bourgeois, Mrs. G. McCall, Mrs. N. Sindler, Mrs. E. Nicholson, Mr. R. Van Horne and Misses Val Baldwin, Sylvia Monckton, Sonia Arnasoff, Mary Flanigan, Cecile Jones, Tors Parker and Eleanor Williams.

Honoring Miss Vivian Denham, a bride-elect of this week, Mrs. Samuel A. Pomeroy, Admiralty Road, entertained recently at a miscellaneous shower. Corsages were given to the guest of honor, her mother and the mother of the prospective groom. A basket decorated in pastel colors and filled with gifts was presented to the bride-to-be. The guests were Mrs. T. E. Denham, Mrs. Hugh Allan, Mrs. S. Vantreight, Mrs. G. Elliott, Mrs. Malcolm Smith, Mrs. L. Shepard, Mrs. R. Murdoch, Mrs. F. B. McLeod, Mrs. A. R. Baker, Mrs. G. Miller, Mrs. H. Baker and Misses Pamela Allan, Audrey Bland and Marion Patterson.

Girl Guide Notes

The Guides of Cedar Hill Company went on a treasure hunt which ended at Cadboro Bay. Mrs. F. R. Kings, divisional commissioner, Saanich, escorted Marie Johnson. The evening's entertainment concluded with a wiener roast, and Miss M. Barraclough, captain, arranged the program.

How It Started

By JEAN NEWTON

"GARGOYLE"—SO-CALLED BECAUSE IT USED TO GARGLE

No accidental choice is the word "gargoyle," to name the grotesque carvings projecting from rich old architecture and occasionally from surfaces of a modern building. They are called gargoyles in allusion to the water in the throat when gargling. This is how it started.

One of the characteristics of Gothic architecture was the use of animal or human figures which jutted from the roof of the building. The original figure, however, were not merely ornamental or images of guardian spirits. They were intended to be utilitarian, for through their throats, or mouths, the rain water would drain off the roof, clearing the walls of the building.

It was because of the association of this method of disposal of rain water with the unsaithtic but necessary adjuition of gargling that, in the early 15th century, the name "gargoyle" was given to these figures, being formed from the old French words gargouille, meaning "throat," and gurgouiller, to "gargle."

In those days gargoyles were a common sight, for in a work written in 1473 we find:

"And every hous reverend was with lrge and many gargoyle, and many hideous bede."

Released by The Bell Syndicate for t

Today's Pattern

9152
SIZES
1 to 5 years

MARIAN MARTIN

So beautiful on a tot and so easy for mother — this wrap—and—tie sunsuit. Pattern 9152 uses just one basic pattern piece—no buttons, no side seams. Open flat to iron.

Pattern 9152 in Toddler's sizes 1, 2, 3, 4, 5. Size 2 sunsuit and bonnet, 1½ yards 35-inch fabric.

Send twenty cents (20c) in coins (stamps cannot be accepted) for this pattern. Print plainly your name, address, style number and size of pattern.

Send your order to The Daily Colonist, Pattern Department, Broad Street, Victoria, B.C. The patterns will be mailed from Toronto.

Your Daily Forecast

By EDWARD W. WAGNER

PLANETARY GUIDE FOR WEDNESDAY, JULY 10, 1946

Keywords for the Day: Restraint, economy, tact.

Wednesday in General—People respond best to tactful handling. Avoid irritating engine and don't force issues, especially this evening. The light will be to change, travel, discussion, planning. Be sure actions are well timed.

If July 10 Is Your Birthdate: "Many happy returns." Famous persons born on this date include McNeill Whistler, painter and etcher, Peter Paul Dunne, humorist; Donald R. Richberg, lawyer, who was general counsel for N.R.A.; Rexford G. Tugwell, economist.

Your Year Ahead—Carefully scan any proposal for expansion. Watch for inflationary, over-optimistic speculations. Business expansion prospects are on the loose. Put work first. Give unsolicited service and you'll profit well.

(Released by Consolidated News Features, Inc.)

Women's Institutes

Members and friends wishing information with regard to the basket picnic to be held at Langford on July 17 are asked to contact Mrs. W. Bridge, E 2430, or Mrs. A. Richard, O 4567.

Mrs. R. Garrett opened the garden party which was held recently by the Esquimalt Women's Institute at the home of Mrs. A. Spetts, Nelson Street. Mrs. Spetts welcomed the many visitors and was assisted by Mrs. J. L. Pea, Mrs. O. Wise and Mrs. N. Kennedy were in charge of the sewing stall, and Mrs. J. McDuff, Mrs. N. Kelly and Miss E. Biles sold home cooking. Mrs. J. T. Jones was tea convener, assisted by Mrs. A. Mossop and Mrs. F. Drummond. Games were managed by Mrs. A. Draper and Mrs. F. T. Allan.

Engagements

Mr. and Mrs. O. Bach announce the engagement of their youngest daughter, Kathleen Ruth, to Leonard Joseph Howe, eldest son of Mr. and Mrs. L. E. Howe. The wedding will take place at St. Paul's Church, Esquimalt, July 27, 7 p.m.

Mr. and Mrs. William Farquhar, 920 Burnside Road, announce the engagement of their elder daughter, Margaret Ruth, to L.Ag. George Henry Maunsl, R.C.N., younger son of Mr. and Mrs. L. N. Maunsl, 141 Jasmine Avenue. The wedding will take place in First United Church on August 7 at 8 p.m.

Mr. and Mrs. Thomas R. Hay announce the engagement of their second eldest daughter, Gwendolyn Elizabeth, to Richard John Donaghy, eldest son of Mr. Joseph A. Donaghy, 214 Sims Avenue, and the late Mrs. Joseph A. Donaghy. Wedding ceremony will take place at the Church of Our Lord, August 10, 8 p.m.

Mr. and Mrs. P. V. Tempest, 1171 Newport Avenue, announce the engagement of their daughter, Dorothy Marie, to Archibald MacGregor, son of Mr. and Mrs. A. Alexander, 1158 Oliver Street. The wedding will take place Monday, July 15, in St. Mary's Church.

Rotogravure is required to appear under this heading will be accepted by The Colonist Advertising Department. Minimum charge $1.50 for 50 words, with 10c for each additional 10c.

REGISTERED NURSES' ASSOCIATION OF BRITISH COLUMBIA

(Incorporated)

An examination for the title and certificate of Registered Nurse of British Columbia will be held September 10, 11 and 12, 1946.

Hours of Candidates for this examination must be in the office of the Registrar not later than August 10, 1946.

Full particulars may be obtained from

ALICE L. WRIGHT, RN., Registrar,
1014 Vancouver Block, Vancouver, B.C.

Lyle's

July Clearance

We are holding a special clearance of our printed silks and printed prints . . . lovely styles and colors to choose from. Sizes 11 . . . 20 and they are printed linen

$8.95

FOR SMARTER STYLES
1441 DOUGLAS

A letter from San Francisco

"I bought a Fur Coat from you in 1940 and was well pleased. Will you send me prices on all your Fur Coats, especially Mink and Squirrel . . . . I am making my vacation plans to include a special visit to your fine fur store in Victoria."

Foster's Label on Furs is a guarantee of Quality and Value all Over the Dominion

A. E. Alexander, President

Foster's FINE FURS
Furriers Since 1896

753 YATES

Better than having a cow at the cottage

"Holiday anywhere this summer," says Elsie, the Borden Cow, "and always have pasteurized whole milk when you want it."

"Simply add Klim Powdered Whole Milk to water. Presto! And miracles . . . there's milk for cooking or drinking. Easy? And how!"

MILK IN A MINUTE

Klim is whole milk—only the natural moisture removed. Gives you all the cream, minerals, proteins and vitamins of pasteurized whole milk. Make it as needed. Have Klim handy at all times.

Free—write for booklet "Easy Recipes for Camp and Kitchen". It's pasteurized

THE BORDEN COMPANY LIMITED — Toronto 4, Ontario

KLIM Creamy MILK

"IN HANDY POWDERED FORM"

HP MAKES MEALS MORE ENJOYABLE

Add zest to your left-overs

CARTOON HP SAUCE

SPORT-TIPS by Ace Trivett

BASEBALL #28 . . . TAGGING SLIDING RUNNER

Formerly a star athlete, now Canada's top coaching expert, Ace Trivett presents a series of pictures showing how to tag sliding men in knowing fielder style. Here's a way to improve your ball game. Practice it—and see if you don't improve!

READY POSITION — While waiting for runner possible beg with feet. Face approaching runner squarely, knees bent, body slightly crouched, ball held in your hands.

LOWER THE BALL — Toss over, hand lower arm, place gloved hand on baseline in front of sliding runner. Hold the ball firmly in your gloved hand. Keep alert!

LET HIM COME — Don't reach out to tag runner, let him slide into ball. As runner comes in, lean forward, brace feet and raise muscles. Runner cannot reach bag safely.

WHOLE WHEAT helps build muscles. Wh ah ah ! This great team! Kellogg's All-Wheat is whole wheat in its most delicious form—flaked, toasted, ready-to-eat 8 times more! All-Wheat is at your grocers now!

FREE! PICTURE CARDS IN EVERY 10-OUNCE OR LARGER PKG. OF ALL-WHEAT

RIP KIRBY By Alex Raymond

MARY WORTH'S FAMILY By Dale Allen

POPEYE

MUTT AND JEFF *Jeff Still Thinks of His First Visit in Suburbs* By Bud Fisher

POP *So That's It!* By J. Millar Watt

FLYIN' JENNY *Bucking a Storm* By Chaffin and Swayze

THE NEBBS *Moving Day* By Hess

BLONDIE *Fifty Per Cent Less for Cash* By Chic Young

THE PHANTOM By Lee Falk and Ray Moore

Finance—Commerce—Markets

New York Stocks

NEW YORK, July 2 (AP).—Steels and motors led the stock market on a selective comeback today, although bidding was far from urgent and many periods were under the sheer off decline.

Brokers said that accounts were reinstated on a restricted basis because of the thought that speculation had dried up to a minimum, and that any really constructive news might bring a resumption.

Transfers of 700,000 shares compared with 680,000 Monday. The Associated Press 60-stock composite was up .3 of a point, at 79.2. It was off as much the day before.

In further reflection of the Canadian dollar revaluation, Dominion Corp., was up 1 1-4 at $26.25, a 1946 high; International Paper, 1 1-4 at $48.75, and Hiram Walker, 3 at $180. McGraw Electric, on a boosted dividend, added 2 3-4 at $44.25. Schenley was up 2 1-2 at $60.25.

DOW JONES AVERAGES

Thirty Industrials, 197.63, up .81.
Twenty rails, 64.41, off .34.
Fifteen utilities, 41.82, up .06.
Sixty-five stocks, 72.84, up .12.
Total sales, 700,000.

(N.Y.A. Hardwick Ltd.)

	Close
Allied Chemicals	131
American Can	107
American Power & Light	22
American Tobacco	76½
American Smelting	66½
American Tel. & Tel.	166
American Woolen	24½
Anaconda Copper	30½
Atchison Topeka	43½
Bethlehem Steel	76
Chrysler	77½
Canadian Locomotive	9
Bendix Aviation	42½
Consolidated Edison	20½
Boeing Airplane	28½
Borden	32½
Budd Wig. Co.	9½
C.P.R.	19½

General Insurance

FIRE
AUTO BONDS
BURGLARY
PLATE GLASS
LIABILITY
EARTHQUAKE
PERSONAL PROPERTY FLOATER

Commonplace comforts such as your house and furnishings are often hard earned and difficult to replace. Protect what is precious with sufficient insurance

Under Insurance Is Dangerous—If You Want To Be Sure—Insure With

George Randall
All Classes of General Insurance
1303 Douglas St. Phone G 8109

Inquiries Invited for
DOMINION, PROVINCIAL AND CORPORATION BONDS
GILLESPIE, HART & CO., LTD.
651 Fort Street, Victoria, B.C. Established in 1911 Telephone G 1181

H. A. HUMPER LTD.
QUOTATIONS SERVICE ON
STOCKS — BONDS — COMMODITIES — MINES and OILS
STATISTICAL INFORMATION — REAL ESTATE AND INSURANCE
SUITE 16, BECKER BUILDING PHONE B 1161

A Vancouver Company

Offering personal services on the building of private and corporate reserve investment portfolios.

Consultants and financial advisers on all securities listed and traded on any standard securities exchange.

Departmentalized to handle mining stocks in well financed, capably managed mining companies.

Prompt information supplied by correspondence

Victoria Securities Limited
STOCKS • JAMES MACKEE • BONDS
105 BELL BUILDING VANCOUVER B.C. PHONE PAcific 8431

To Investors In Government and Municipal Bonds — and — Corporation Securities

Through Bond Departments at fourteen offices (from Montreal to Victoria), investors are assured of excellent facilities for buying and selling.

Investment suggestions or information as to specific issues supplied upon request. All market quotations available or readily obtainable.

/JAMES RICHARDSON & SONS
MEMBERS WINNIPEG STOCK EXCHANGE
GOVERNMENT AT VIEW VICTORIA
Phone Garden 1158

Fourteen offices from Montreal to Victoria connected by direct private wires.

	Close
C & O Railway	35⅝
Chrysler	77½
Columbia Gas	17
Crown Zellerbach	32
Curtiss Wright	9
Douglas Aircraft	41½
Du Pont	167
Eastman Kodak	151
General Foods	36½
General Motors	69½
Goodyear Tire & Rubber	32½
Greyhound	14½
Gulf Oil	41½
Homestake Mining	30
Int. Harvester	90
Int. Nickel	41½
Int. Tel. & Tel.	16½
Johns-Manville	76
Kennecott Copper	34½
Lorillard	19
Louisville Gas & El.	15½
Mack Trucks	34½
Montgomery Ward	43½
Nash Kelvinator	9½
New York Central	24½
North American Aviation	12½
Packard Motor	4½
Pacific Gas & Elec.	27½
Penn. Railway	27½
Penney (J. C.)	69½
Pepsi-Cola	22½
Phillips Petroleum	43½
Pullman	44½
Radio	9½
Republic Steel	29½
Reynolds Tobacco	61½
Sears Roebuck	54½
Schenley Distillers	60½
Shell Union	14½
Standard Oil N.J.	68½
Sperry Rand	24½
Sinclair Oil	20½
Southern Pacific	34½
Southern Railway	27½
Studebaker	12½
Sun Oil	41½
Texas Corp.	44½
Texas Gulf	35½
Union Oil, Cal.	25½
Union Pacific	146½
United Aircraft	44½
United Gas Imp.	9½
U.S. Rubber	41½
U.S. Steel	52½
Warner Bros.	11½
Westinghouse Electric	76½
Woolworth	34½
Worthington	65½
British Radio	2½
Canadian Westinghouse	75
Armour Ills	9½
Crucible	67½
Youngstown	39½

Toronto Stocks

TORONTO, July 9 (CP).—Price zone was buoyant throughout the day on the Toronto Exchange, and trading in golds of three points or more was recorded. Thus about two-thirds of the heavy losses posted in the early part of Monday's market have been recovered. Other groups posted small index gains. Trading volume was better than the July average at about 1,600,000 shares.

McIntyre advanced 1 1-3 points, Hollinger and Lake Shore firmer fractions and gains ranged up to 40 cents in the medium-price group of golds. Mining Corporation gained 15 cents in base metals.

Paper stocks were the day's heavy gainers, showing advances ranging up to 4 points. Utilities, steels and building stocks had a margin of gains over losses. Calgary & Edmonton and Mid-Continent were strongest Western oils. Anglo-Canadian lost 5

MINING SECTION

(Dalton Investment Co. Ltd.)

	High	Low	Close
Aubelle	6¼	6¼	6¼
Anglo-Huronian	14		14
Armistice	16½	16	16½
Bankfield	18	15	18
Bayrand	6½	6½	6½
Beaver Hosiery	4½	4½	4½
Beaver Metals	11½	10	11
Bear Exploration			
Bevcon	1.65	1.60	1.60

Bidgood Kirkland	22½
Bralorne	13½
Brewis Red Lake	8½
Brown Bros.	7½
Bruneau Pitchblende	3½
Bulolo Gold Dredge	21
Bunker Hill Sullivan	3.25
C. & E.	1.65
Canadian Malartic	1.05
Castle Trethewey	1.05
Central Patricia Gold	1.70
Chesterville	11
Chibougamau Jaculet	1.05
Chromite	1.75
Consolidated Allenbee	1.05
Cons. Mosaic	1.05
Cons. Sannorm	1.05
Cons. Sudbury Basin	1.05
Cons. Talbot	1.05
Cons. Vangorda	1.05
Coniagas	1.05
Copper Cliff	1.05
Cosmos	1.05
Crown Chartered	1.05
Davis Dome	1.05
Dome	1.05
Dome Mines	1.05
Duparquet	1.05
Eldorado	1.05
Elder Mines	1.05
Fano	1.05
Fortune	1.05
Gold Eagle	1.05
Golden Gate	1.05
Graham	1.05
Granada	1.05
Grandoro	1.05
Hard Rock	1.05
Harker	1.05
Hedley Mascot	1.05
Heva	1.05
Hollinger	1.05
Howey	1.05
Hudson Bay Mt. & S.	1.05
Indian	1.05
Inspiration	1.05
Jellicoe	1.05
Jason	1.05
Jerome	1.05
Jet Addition	1.05
Kerr Addison	1.05
Lake Shore	1.05
Lebel Oro	1.05
Libbey	1.05
Little Long Lac	1.05
Lorado	1.05
Lorrain	1.05
Lyndhurst	1.05
Mandy	1.05
Marbenor	1.05
Marchant	1.05
Marget Red Lake	1.05
McIntyre Porcupine	1.05
McKenzie Red Lake	1.05
McKinnon Red Lake	1.05
Meta Uranium	1.05
Mic Mac	1.05
Midwest Collieries	1.05
Mosher	1.05
Newbec	1.05
Newlund	1.05
Norbeck	1.05
Norgold	1.05
Northland	1.05
O Brien	1.05
Pamour	1.05
Pandora	1.05
Parkman	1.05
Paymaster	1.05
Pickle Crow	1.05
Pitrow Gold	1.05
Preston East Dome	1.05
Quebec Chibougamau	1.05
Quebec Metal	1.05
Quebec Rare Earth	1.05
Quebec Yellowknife	1.05
Quemont	1.05
Ramore	1.05
Rand Kirkland	1.05
Rand Mines	1.05
Rand Selection	1.05
Reno	1.05
Rexmount	1.05
Rice Lake	1.05
Ridgeway	1.05
Rouyn Merrick	1.05
Sagamo	1.05
Sand River	1.05
Sarnia	1.05
Sayabec	1.05
Sherman	1.05
Sherridon	1.05
Siscoe	1.05
Sladen	1.05
Stadacona	1.05
Stock Exchange	1.05
Sudbury Contact	1.05
Sylvanite	1.05
Taku	1.05
Tamarack	1.05
Tech Hughes	1.05
Teck	1.05
Thompson	1.05
Upper Canada	1.05
Vickers	1.05
Waite Amulet	1.05
Wright-Hargreaves	1.05
Wasa Lake	1.05

(Wright Investments Ltd.)

INDUSTRIAL SECTION Paid

Asbestos	30
Canada Alloys Steels "A"	30
Andrews Hardware "A"	30
Bell Telephone	100
Bathurst "A"	25
Bell Telephone	100
Brazil "B"	25
Brazil Bills	30
Brewing Corporation	30
B.C. Power Products	30
B.C. Power "A"	30
B.C. Power "B"	30
Cons. Breweries	30
Can. Cot. & Woolen	30
Can. Car & Foundry "A"	30
Can. Cement Common	30
Can. Breweries, pfd.	30
Can. Canners "A"	30
Can. Canners "B"	30
Can. Canners, com.	30
Can. Dredge	30
Can. Celanese, pfd.	30
C.P.R.	100
Crown Paper	30
Cons. Smelters	30
Cons. Bakeries	30
Brit. Columbia Power	30
Can. Bakeries, com.	30
Consolidated	30
Coghlans	30
Dominion Bridge	30
Dominion Stores	30
Dominion Textile	30
Dom. Tar & Chemical	30
Dom. Steel & Coal "B"	30
Dom. Stores	30
Dom. Tar & Chemical	30
Dominion Textile	30
Dom. Woollens	30
Famous Players	30
Fairchild Aircraft	30
Fed. Airways	30
Food of Canada "A"	30
Food of Canada	30
Fraser Cos.	30
Gatineau Power	30
Gen. Steel Wares	30
Goodyear Tire	30
Hamilton Bridge	30
Hayes Steel	30
Imperial Oil	30
Int. Nickel Canada	30
Int. Bronze Pfd.	30
Int. Metal	30
Int. Paper	30
Int. Petroleum	30
Int. Utilities	30
Int. Power	30
Int. Utilities	30
Int. Power	30
Int. Utilities	30
Int. Power

COLONIST SPORTS

The Daily Colonist.

(ESTABLISHED 1858)

SECOND NEWS SECTION

NO. 177—EIGHTY-EIGHTH YEAR — VICTORIA, BRITISH COLUMBIA, WEDNESDAY, JULY 10, 1946

Williams Standout In All-Star Contest

Red Sox Slugger Clouts Two Home Runs and Two Singles as American League Wins, 12-0

BOSTON, July 9 (AP).—Thoroughly entertained by the powerful array thrown at them by their American League rivals, the National League suffered a humiliating 12-0 whitewashing in the renewal of the annual All-Star game here today.

Losers were dazzled by the superlative batting of Bob Feller, Hal Newhouser and Jack Kramer and their own incumbent wire reached

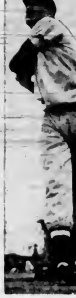

TED WILLIAMS

for 14 solid base knocks, including a pair of home runs by Ted Williams and one by Charlie Keller, as the slugging line-up from the junior circuit tied and spanked Claude Passeau, Kirby Higbe, Ewell Blackwell and Rip Sewell.

Meanwhile the National Leaguers could only pick up three singles, two of them scratchy infield hits off Feller. Their only solid blow was delivered by Pennsylvania Lowery off Newhouser in the sixth. Only two other

All-Star Receipts For Spokane Players

BOTTOM-of-the-barrel pitch—Fred Frick, president of the National League, said that a portion of the receipts from today's All-Star baseball game would be divided to the families of the nine members of the Spokane baseball team killed in a bus crash two weeks ago.

The idea, Frick said, was proposed by Dixie Walker, star outfielder of the Brooklyn Dodgers.

At Schenectady, "eleven prince" of baseball, announced he was donating his fee for appearing at the game to the same crash

man reached base, one on Pesky's boot and the other on Kramer's lone pass.

TED WILLIAMS STARS WITH PERFECT DAY

Lanky Ted Williams, slugging outfielder of the Boston Red Sox, was easily the outstanding individual star of the day as he came up with a pair of home runs, two singles and a walk in the fifth and batted in five of his nine runs. He also scored four runs, a new mark for the classic.

The only other player to garner more than one safety was Vern Stephens, who collected a single and a double and drove in two runs after appearing in the game in the fifth inning.

Both managers, Steve O'Neill of the winners and Charlie Grimm, used most of the players available with 31 names appearing in each line score. Only Marty Marion and Whitey Kurowski for the National League, and Williams and Keller, for the American League, played the full game.

KELLER'S CIRCUIT BLOW OPENS SCORING IN FIRST

Keller started the onslaught in the first inning when he drove one over the right-field wall with Williams on the base. There was no further scoring off Passeau but Williams drove out a tremendous home run to greet Higbe in the fourth and the Dodger Highbagger was knocked off the mound in the fifth with a three-run outburst.

Blackwell took over and was touched for a pair in the seventh and the winners wound it up in the eighth by tagging Sewell for the final four runs.

Preliminary of the inning was Williams' home-run shot off Sewell's blooper ball pitch, the first time it had ever been hit out of a park. Two runners scored ahead of the Boston outfielder.

Short score:

	R	H	E
National	0	6	00 000 000—0	6	1
American	2	0	00 120 24x—12	14	1

Batteries—Passeau, Higbe (4-Blackwell (7) Sewell (8) and W. Cooper; Mead (4) Feller, Newhouser (6) Harris (8) and Hayes, Rizzuto (4) H Wagner (3).

Anglers Raise Over $1000 For Solarium

Queen Alexandra Solarium made the biggest catch of all at the conclusion of the Victoria-Saanich Angling Association and Chinook Sports-sponsored salmon derby on Sunday.

George S. Brown, representing the Solarium, was "presented" with a trophy for $500 and a promise of more to come by Harry Wootlton, angler's president, at the conclusion of the derby.

Robert McVie, Jr., reeled in the heaviest salmon of the day, a 25½-pound silver, which he hooked by using a No. 6 Wonder 50-50 spoon. He was presented with the Solarium Derby Trophy and a club bag.

Fred Tull was hooked out, of first place by a quarter of a pound. His 25-½-pounder was lured by a Hasson plug on the end of 400 feet of line with a planer.

Henry Lee Pey was third with a 24-pound, 7 ounce salmon. Otto Heffa came fourth with a 23-pound 13 ounce catch.

Mrs. Ronald Hopkins was the top lady fisherman of the day with a salmon weighing 19 pounds, 10 ounces and winning her life Page 10 Clinners' Cup and a $25 scrip.

Jimmy Gilbert was high junior rod devotee with a salmon going 17 pounds 8 ounces.

Mrs. Warbrey took home a pair of nylon stockings in exchange for a 8 pound, 12 ounce catch. D. Wagner wrath caught the biggest cod in the derby, 21½ pounds and won a special prize.

All the tickets had not been turned in at noon, but it will not be possible to decide the radio and cowbell fundraising winners until the next association derby, July 31.

Pigeon Racing

William McPherson's bird was the first home from Victoria to Bedford, Oregon, 436 miles. Ten members sent 20 birds but only three birds were timed in on race day. D Blackstock and J Armour were the other two timed birds.

Results — McPherson, 17 30 16 yds, 1 bird; Blackstock and Armour, 21 00 43.

Members that failed to time in were J Blackstock, R Eden, A Hardy, N Rowe, J Wilmshurst, A Knowles, C Wooster.

The first young-bird race of the season will be from Oregon the week end from Seattle a distance of 10 miles. Birds will be basketed from 6 to 7 p.m. on Saturday, July 20 Clock settings at the regular monthly meeting 8 00 p.m. Saturday, July 13

Junior Golf Title At Stake on Sunday

Ken Lea will defend his title in the annual golf junior golf championship on Sunday at the Gorge Vale Club. Entries for the 36-hole medal competition close Friday. The secretary of Gorge Vale is accepting the entries.

Victoria Children Flock to Learn-to-Swim Classes

—Criterion, Photo

A portion of the 175 girls who attended the "learn-to-swim" classes at the Crystal Garden yesterday morning are seen above receiving a word of instruction from Fred Elliston, head instructor. Boys classes are held every Friday morning. With the Summer season beginning, many newcomers are taking full advantage of this opportunity to receive an education on how to handle themselves at the numerous lakes and beaches around Victoria.

Provincial Skeet Titles At Stake This Week-End

Fresh from Vancouver's Dominion Day trapshooting competitions, the gunners will play host to Up-Island, Mainland and American visitors here for the British Columbia skeet championship shoot to be held at the Albert Head grounds this Saturday and Sunday.

Jack Robertson, defending provincial skeet champion, will lead the list of Canadian contenders, while the sharpshooting twosome from Edmonds, Wash., Cal. and Mrs. Hornwald, will be among the top-ranking American shots.

While the provincial titles can only be sought by residents of British Columbia, special classes are available for participants from across the line. Individual and team shoots will be featured, with international team shoots included.

Officials in charge state that there will be plenty of ammunition on hand, and the Victoria members will gladly allow any visiting contestant to borrow guns if needed.

The program is as follows:

SATURDAY, 9.30 A.M.

20 Bird Targets—All gauge, sans: 20 Skeet Targets—All gauge, sans: 20 Trap Targets—Doubles—All gauge, sans: Handicap Trap Targets—All gauge, sans.

SUNDAY, 9 A.M.

20 Bird Targets—All gauge, sans: 20 Skeet Targets—All gauge, sans: 20 Trap Targets—All gauge, sans: Handicap Trap Targets—All gauge, sans.

SUNDAY, 9 A.M.

20 Bird Targets—All gauge, sans: 20 Skeet Targets—All gauge, sans: 20 Trap Targets—All gauge, sans: Handicap Trap Targets—All gauge, sans.

SUNDAY, 1 P.M.

20 Bird Targets—All gauge, sans: 20 Skeet Targets—All gauge, sans: 20 Trap Targets—Doubles—All gauge, sans: Handicap Trap Targets—All gauge, sans.

SUNDAY, 3 P.M.

20 Bird Targets—All gauge, sans: 20 Skeet Targets—All gauge, sans: 20 Trap Targets—All gauge, sans: Handicap Trap Targets—All gauge, sans.

Added Event: High gun all gauge, open to all British Columbia shooters, using trap-thrower high scores in two 50 skeet shoots, one on July 7 and the second on July 14. Prize to be a B. Dodd Perpetual Trophy and a permanent trophy donated by Dr. A. D. Bertell, club president.

Baseball Standings

COAST LEAGUE

	W	L	Pct
Oakland	57	37	.606
San Francisco	56	37	.602
Hollywood	53	40	.570
Seattle	51	42	.548
Los Angeles	49	45	.521
San Diego	46	50	.487
Portland	40	56	.417
Sacramento	35	61	.365

NEW YORK LEAGUE

	W	L	Pct
Binghamton	49	27	.645
Elmira	47	29	.618
Syracuse	47	32	.595
Utica	41	35	.539
Scranton	35	35	.500
Wilkes-Barre	34	41	.453
Hartford	27	47	.365
Williamsport	25	50	.333

Tillicums Win Over Navy In Boxla Tilt

Bill Anderson's Tillicums box lacrosse squad checked in with their revenge victory of the season last night, as Silverdown Park by decisively trampling the Navy 23-5.

While having lots of fight and grit, the Navy lads lacked any organized attack and at the same time were lax on their back-checking as the improved Tillicums passed the ball around until they got an open shot at the Navy goal.

Tempers were on edge throughout the game and the referees had some high stirring up unpunished, until one or two short-lived scuffles in the last period between Navy's Gallant and Tillicums Ritchie brought the 200 fans to their feet.

Tillicums piled up an 8-1 lead in the first quarter and increased it to 13-3 by the half-time rest.

Steve Rysnaki was high scorer for the winning team with a quintetto of markers. Long and Ritchie got four each, while McMillan and Raisson garnering three. The latter set up some good plays and was credited with five assists. Ed Popham had a pair of goals and assists.

Another early Foul Bay—his twelfth—kept Vic Hughes unavailable to flee teams. Games will be played on Tuesday, Thursday and Saturdays. With one-shooter teams coming on offer-up, have called games for next week to start at 8 45 p.m instead of 7 p.m.

Next game is tomorrow night when the two top-place teams, Legions and Jokers, meet. Schedule for next week follows:

Tuesday: Foul Bay vs. Tillicums, Thursday: Jokers—Navy, Saturday: Legion vs. Foul Bay, Tuesday, July 23: Navy vs. Legion.

All games at Silverdown Park at 8 45 p.m.

OUTBOARD ASSN. MEETING

The regular monthly meeting of the "Lake-Island" Outboard Association will be held in the club rooms at 2010 Stanley Avenue tonight. All members are asked to attend to make arrangements for the Labor Day regatta.

EAGLES TO PRACTICE

Eagles football trainees will hold a practice tonight at Beacon Hill Park at 6 30 p.m. All players are asked to turn out.

Top P.N.W. Golfers At Vancouver Meet

SPOKANE, July 9 (AP).—Spokane's two national amateur golf champions and four others from this city will compete this week-end in the annual Northwest pro-amateur golf tournament at Capilano Golf Club at Vancouver, B.C.

Making the trip will be National Amateur Champion Martin (Red) Ward, Bill Welch, national public links champion, Ed Connell, former city champion, and Professionals Neil Christian, Curly Houston and Ray Moe

Police Shoot Attracts Strong Entry

Victoria and other British Columbia policemen will have to have their shooting eyes in rare form today as the Victoria City Police Revolver Club annual shoot is they are to come out on top. The reason is that a formidable array of crack marksmen from the United States will be here to try to take home the bacon.

Last year's winner, A M. Anderson of the United States Treasury Department, will bring along two colleagues, P M Chapman and Mel Rogers, in an attempt to add to the laurels they have already won in several United States national and Pacific Northwest regional meets. Members of this team are rated as being among the first half dozen revolver shots in the United States.

Representatives from the Seattle police force include Ed Wanamby and J E Berle, both experts with the revolver.

Sgt Jake Young, aggregate winner for the Canadian entries in last year's meet, will be on hand for the Provincial Police force along with Cpl Jack Henry, Inspector C Clark and Const Joe Gibson. For the Victoria Police, Constables Charlie Webb, Jack Mason, Alex Briggs, Ray Lansing and Sgt Steve Dunnell will enter.

Following the meet, which starts at 9 a.m. there will be a banquet and prize-giving at the Empress Hotel. Free entertainment will be a dance at the police station.

Gyro Golfers Play In Annual Tourney

Golfing members of the Victoria Gyro Club will defend the Bill Gifford Cup on Sunday at the Colwood course against visiting challengers representing the Vancouver, Burnaby, New Westminster, Nanaimo and Port Alberni Clubs.

About 60 golfers are expected to tee off at 11 a.m. in the competition for the silverware in the annual district Gyro golf tournament.

Acorns Maintain League Lead By Edging Seattle; Seals Win

SEATTLE, July 9 (AP).—Oakland collected its fifth off Don Pulford tonight to defeat Seattle, 3-2, in the first game of their Pacific Coast League series. The Cubs broke a 2-2 deadlock with the deciding run in the eighth.

	R	H	E
Oakland	100 000 101—3	8	1
Seattle	001 010 000—2	10	0

Batteries—Bliss and Raimondi, Pulford and Brown.

PORTLAND, Ore., July 9 (AP).—Portland's Beavers collected a pair of hits off Don Bess tonight to defeat Seattle, 5-2, in the first game of their Pacific Coast League series. The Cubs broke a 2-2 deadlock with the deciding run in the eighth.

	R	H	E
Sacramento	100 000 010—2	8	1
Portland	000 110 3x—5	7	0

Batteries—Smith and Marcott; Bess and Tarbert.

SAN FRANCISCO, July 9 (AP).—San Francisco Seals pounded four hurlers for 16 hits and sailed by Portland Beavers, 4-2 tonight in the opening game of their Pacific Coast League series.

	R	H	E
San Diego	100 000 020—3	9	1
San Francisco	000 100 0x—2	6	0

Batteries—Beck, Chappin (5), Brodowski and Sullivan; Hoot, Kosco, Woods and Ogrodowski.

Box Score

TACOMA	AB	R	H	PO	A	E
Jones, cf	5	2	3	4	0	0
Roth, 2b	5	1	2	2	3	0
Bell, 1b	5	1	1	9	0	0
Rosenberg, 1b	0	0	0	0	0	0
Hitchcock, rf	5	1	1	2	0	0
Kuzer, c	4	1	1	5	0	0
Lee, ss	4	0	1	2	3	0
Tomko, 3b	4	0	0	1	2	0
Marsh, lb	4	0	0	0	0	0
Jeghers, p	3	0	0	0	1	0
Chmura, p	0	0	0	0	0	0
Wilkinson, p	0	0	0	0	0	0
Bryant, c	0	0	0	0	0	0
Kemper, c	0	0	0	0	0	0
Totals	41	6	10	27	9	0

Batted for Kemper in ninth.

VICTORIA	AB	R	H	PO	A	E
Bartlett, 2b	4	0	0	2	3	0
Bartlett, rf	4	0	0	0	0	0
Mirabelli, 3b	4	0	0	1	2	0
Mayne, ss	4	0	0	1	3	0
Martin, cf	4	0	0	2	0	0
Cherry, lf	4	0	0	2	0	0
Ryan, 1b	4	0	0	9	0	0
Pierson, c	4	0	0	4	0	0
Fitzsimmons, p	3	0	0	0	1	0
Lee, p	0	0	0	0	0	0
Blackstock, p	0	0	0	0	0	0
Totals	41	0	0	27	9	0

Batted for Blackstock in ninth.

	1	2	3	4	5	6	7	8	9
Tacoma	0	0	0	0	0	1	0	1	0
Victoria	0	0	0	0	0	0	0	0	0

SUMMARY

Balk—Blackstock. Hit—Bill Jeghers (Hitchcock). Left on bases—Tacoma 8, Victoria 6. Bases on balls—Off Jeghers 1, off Lee 1. Struck out—By Jeghers 1, by Fitzsimmons 1, by Blackstock 2. Sacrifices—Martin, Bartlett. Double plays—Mirabelli to Bartlett to Ryan. Time—2 hours. Umpires—Harris and Gill.

Phils Get Donnelly Via Waiver Route

BOTTOM-of-the-barrel pitcher Bob Donnelly, 31-year-old right-handed pitcher, was claimed by Philadelphia Phillies, through waivers from St. Louis Cardinals President Ford Frick, of the National League, said today. The Braves earlier announced they also had purchased Cathey Dye's Ones, also in the waiver route, from the St. Louis club.

Colored Nines Here Next Week

The best local baseball season in many years will have another topnotch feature added to it next week when a pair of professional colored ball teams play a two-game series on Tuesday and Wednesday nights.

Cuban La Palomas, one of the strongest touring clubs to take the road, will start up against the Chicago Brown Bombers. The West Indian nine is a member of the Cuban Winter League.

In addition to their baseball prowess, the teams are both reported to have exceptionally good remedy arts in store up the program for Victoria fans.

The Cubans will open the Royal Athletic Park starting at 8 p.m.

Baseball's Big Six

The three leading harriers in each league follow:

	G	AB	R	H	Pct
Stan Musial, StL	77	317	58	117	.369
Enos Slaughter, StL	77	305	51	112	.367
Mose Rosen, StL	81	329	44	121	.368
Ted Williams, Bos	60	225	56	82	.364
Dixie Walker, Bkn	80	319	45	117	.367
Augie Galan, Chi	77	291	50	106	.364

RUN SCORERS

National League Walker, Dodgers, 66. American League Williams and Doerr, Red Sox, 56.

HOME RUNS

National League Ott, Giants, 19. American League Williams, Red Sox, 12.

HODGES IN THIRD ROUND

TORONTO, July 9 (CP) — Don Budge, of Bergen, today defeated F. Laing, of Toronto, 6-0 8-2 in the third round of men's singles of the Eastern Canada tennis championships matches being played at the Toronto Lawn Tennis Club.

Centurions by Rex Wenman and A. J. Darcus featured Victoria's innings, Wenman meeting (11) and

Victoria Cricketers Triumph

VANCOUVER, July 9 (CP) — Victoria and Vancouver were opening games of the British Columbia Cricket Week, as the schedule got under way today after being rained out yesterday. Victoria swamped Vancouver by 200 runs on the Upper Brockton pitch, scoring 297 runs for the loss of only four wickets in four hours and ten minutes, then dumbfounding their opponents for the Vancouver beat the Wednesday League XI by 53 runs on Brockton Oval, making 189 against 136.

Darcus 162 not out Ned Larson compiled 21, Major P J. Brewin 30 and S. R. Colquhoun 18 for the Victoria side. Top scorers for Okanagan were Nigel Taylor with 13 and Vic Richardson with 12. Owen Morgan took six wickets for 18 runs, and C. F. Grant secured two for 0 for Victoria.

Ed Jemmett's 65 was top score for Vancouver. Alan Brennan, batting 62, Jim Seager 22 and Percy Broadbent 18 not out. Arthur Smith, Br. Hill up 46, Dudie Roughton made 43 and Dick Bonnycastle 30 for the Wednesday League XI. Bill Cook 4 wickets for 5 runs. Bill Hendy 4 for 18 and Ed Jemmett 3 for 18 for Vancouver, while best with the ball for the mid-week team were Cook 4 for 52, and Stan Clarke with 3 for 11

Senators Down Vancouver, 3-4

VANCOUVER, July 9 (CP).—Salem Senators tonight rode to a 3-4 victory over Vancouver Capilanos in the opening game of their series.

The Senators never were behind after the first inning. Walt Fleger accounted for two of the four runs, to chalk home hitting a homer with Duane Crawford on base. Ted Culotta and Phil Summers drove in the other runs

Gillie said drove in the Senators' fifth run in the fifth with a double.

A three-run third inning was the Caps big frame. Al Kevelamat drove the first run over the plate and Playing Manager Eddie Carnett hit a homer with Kreichman on to account for the other two. Their other run in the seventh came on Reg Clarkson's four-bagger. R. H. E.

Salem	000 010 000—3	8	2
Vancouver	003 000 100—4	8	6

Batteries: Gerkin and Salmon; Marshall and Bigelow.

BREMERTON, July 9 (CP).—A sudden ninth-inning outburst of wildness by two Yakima pitchers, including three walks and a fat batter, gave Bremerton a 12-11 victory tonight. Pitcher Kyoichi Walters walked in Bill Reese with the winning run with one out.

Yakima	102 001 200—11	13	1
Bremerton	200 104 011—12	11	3

Batteries: Yayiam, Simon (4), Chappella (7), Kraiovich (9) and McCormick; Blair, Lowman (3), Medrighini (2) and Volpt.

Time to Re-Tire Your FISK

FISK TIRES

● For tough going on rough roads or for long trips on high-speed highways—for torturing, stop-and-go city traffic—for your way smoothly, safely—at no extra cost on Fisk Tires.

Sold only at the sign of the big Red.

SERVICE B-A

TIRE RELINERS

All Sizes in Stock
R. J. (BOB) SIMS
Authorized Dealer

Western Auto Supply
1006 GT.ARRA

BELIEVE IT OR NOT ...
the best tires ever in town
Call BLACK & WHITE Taxi
Insured Carriers
G-1434 B-1434

PROFESSIONAL BASEBALL
ROYAL ATHLETIC PARK
TONIGHT, 8 O'CLOCK
TACOMA TIGERS
vs.
VICTORIA ATHLETICS
TICKETS GO ON SALE AT HOCKING & FORBES
12:30 TODAY
1006 DOUGLAS STREET

For Sale, Tuna Boat
M.V. KEGO I
Unsinkable stainless aluminum hull. This vessel one of the high liners in last season's fleet. Six tuna-fishing seats. Fully equipped. Very completely equipped. Radiophone, D.F. etc. Bunks, galley, head. Bigger vessel, 42 feet, 6 ft. 6 ins. beam, more extra. All power tools. Dimensions: 50 ft. 2 ins. OVERALL. Engine: 180 H.P. Price $21,000 cash.
Personal, on-view representative.
WANDERS STUDIOS TRADERS CO-OP. 1009 VICTORIA B.C.

Believe It or Not! by RIPLEY

ALL YESTERDAY'S ITEMS SELF-EXPLANATORY
Please address all queries to Christopher Ripley, c/o King Features, New York City, N.Y.

COLONIST CLASSIFIED WANT ADS

Call Empire 4114 for Colonist Classified

Colonist Want Ads for Results
Open 8 a.m. to 9 p.m.

The Daily Colonist
CLASSIFIED RATES

1½c per line per day. 20c per line for three consecutive days. 18c per line per day for six consecutive days. Above rates apply on consecutive insertions only. Cash with order for successive insertions.

Lines would 10 words for first two lines and 5 words for each additional line.

BOLD: $1.00 per insertion.

Marriages, In Memoriam Notices, Cards of Thanks, Lost and Found, Birth Notices, Deaths and Funeral Notices.

Deaths, Funeral Notices, and corrections 10c line, $1.00 flat minimum and 50 per additional insertions. Each additional line 10c per line.

Any claim for refund on account of error must be made in writing and reached us within ten days of the date after which claim will not be allowed.

The Colonist will not be responsible for more than one incorrect insertion of any advertisement ordered for more than one insertion.

1 BIRTHS

ARNOCH—To Mr. and Mrs. D. Arnoch, Parker Road, July 8, to the Royal Jubilee Hospital, a daughter.

CARNEY—To Mr. and Mrs. Doug. H. Carney, Cedar Hill Road, July 8, at Victoria General Hospital, a son.

BOWAN-LEGG—To Mr. and Mrs. Alex. Allan Bowan-Legg (Joan Bell Kerr), at Toronto, on July 3, a daughter.

BURNS—To Mr. and Mrs. J. J. Burns (Ruth Ferguson), 1151 Rockland Avenue, on Royal Jubilee Hospital, July 8, a boy (6 lb. 8 oz.), a son.

STEWART—To Mr. and Mrs. C. J. Stewart (Ina Smith), Martin Brothers Store, on July 8, at Royal Jubilee Hospital, a son, Alan Ross.

2 DEATHS

ANDERSON—At Victoria, Monday, July 8, 1946, Martin Anderson, aged one year, beloved son of Mr. and Mrs. Ernest Anderson, 1149 Cedarwood Street, and grandson of Mr. and Mrs. Victoria. He served in Remembrance Day, November 11, 1945. Funeral service will be held in Victoria on Thursday, July 11, at 2 p.m. Rev. Canon Coleman officiating. Interment Ross Bay Cemetery. Friends please accept this intimation.

BOWAN-LEGG—To Mr. and Mrs. Alex. Allan Bowan-Legg (Joan Bell Kerr), at Toronto, on July 3, a daughter.

BURNS—To Mr. and Mrs. J. J. Burns (Ruth Ferguson), 1151 Rockland Avenue, on Royal Jubilee Hospital, July 8, a boy (6 lb. 8 oz.), a son.

STEWART—To Mr. and Mrs. C. J. Stewart (Ina Smith), Martin Brothers Store, on July 8, at Royal Jubilee Hospital, a son, Alan Ross.

3 DEATHS

ANDERSON—At Victoria, Monday, July 8, 1946, Martin Anderson, aged one year, beloved son of Mr. and Mrs. Ernest Anderson, 1149 Cedarwood Street, and grandson of Mr. and Mrs. Victoria. He served in Remembrance Day, November 11, 1945. Funeral service will be held in Victoria on Thursday, July 11, at 2 p.m. Rev. Canon Coleman officiating. Interment Ross Bay Cemetery. Friends please accept this intimation.

CARNEY—To Mr. and Mrs. Doug. H. Carney, Cedar Hill Road, July 8, at Victoria General Hospital, a son.

DOWNIE—Passed away, July 7, 1946, at Victoria, Mrs. Jessie Downie, aged 78 years. Funeral service will be held in the Funeral Chapel of Thos. Bell & Son, Ltd., Thursday, July 11, at 2 p.m. Rev. Canon Coleman officiating. Interment Ross Bay Cemetery. Friends please accept this intimation.

FUNERAL DIRECTORS

4 FUNERAL DIRECTORS

SANDH MORTUARY, LIMITED
1625 Quadra Street Phone 2 7121
Beautiful Chapel With Pipe Organ
Modern Funeral Home Ambulance Service

S.A. FUNERAL (HAYWARD'S) LTD.
Quality Funeral Service
Midtown Chapel Lady Attendant
1218 Broughton Street
Phone E3812

S. J. CURRY & SON
Funeral Directors
"Where Quality and Reputation Stands"
Phone G 2131

THOMSON FUNERAL HOME
Established 1911 Personal at Whatever Lady Assistant Modern Home Chapel
1239 Quadra Street Phone G 3616

THE A. W. IRVING
"The Floral Funeral Home"
Phone G 2018 Day or Night
Office and Chapel, Corner Johnson and Vancouver Streets

5 FLOWERS

OUR SPECIALTY
A BOUQUET OF UNIQUE FLORAL DESIGNS
THE TAYLOR FLORISTS Phone G 2213
A.L. Flora: Week Wednesday Discount
Fr. grow and Delivery. Lady Attendant
Broughton, 814 Yates. G 8812, G 7822

A. E. BRAMMER, M.A.F.S. (Hons.)
Flowers for Every Occasion
Phone G 8131 1518 Douglas

FOR THE BEST IN CUT FLOWERS—FLORAL DESIGNS—PLANTS—Corsages and Decorations. Phone G 7181.

6 COMING EVENTS

LIBERTARIAN — DON'T FORGET THAT the annual Alberta picnic takes place at Sooke Hill Park Wednesday, July 31. Bring your own lunch and enjoy a day out.

A BASKET OF FUN AT THE ANGLICAN Church Bazaar, Friday, July 12, 2 to 5 p.m. Admission free.

A DEPARTMENTAL DISTRICT COUNCIL — an annual meeting of Victoria District Council, Department of Veterans' Affairs, Monday, July 15, Central Lodge at 2 p.m. Business of importance. All members urged to attend.

DANCE — OLD-TIME CENTRAL HARBOUR LEGION, BATURDAY, Ross-Azadea Orchestra, 10-1.

DANCING EVERY FRIDAY (Lovers' Night) at Ross-Azadea. Everybody welcome.

SATURDAYS

DANCING EVERY SATURDAY, Aldwin Lodge (Yew and Bream). Ross Azadea Orchestra. Everybody welcome.

WEDNESDAYS

DANCING EVERY WEDNESDAY, Aldwin Lodge (Yew and Bream). Ross Azadea Orchestra. Everybody welcome.

7 LOST AND FOUND

LOST — BLACK SPANIEL, FEMALE, WEARING a leather collar. Reward. Phone G 8131.

31 BUSINESS DIRECTORY

LAWN MOWERS

A LAWN MOWER SHARPENING—A Modern, thoroughly equipped shop. Modern, skilled workmen. Lawn mowers sharpened 25c. Factory prices. Phone R 1351. We sell and deliver mowers.

SILVER GROVE—LAWN MOWER SHOP—Lawn mowers sharpened, repaired, delivered. All mowers guaranteed 100 assorted Pennies, Case $1. Brisbin Depot, $2.25.

LAWN MOWERS SHARPENED, ETC.—Re-balancing done. Re-assembling. We also sell lawn mowers. Phone 4 2232.

LOCKSMITHS

LAWN MOWER AND LOCKSMITH SHOP—Le Price & Son, 1242 Government. Phone G 1231.

METAL WORK

SHEARS ART METALS—Ornamental Iron Work and Welding. Repairing a specialty. Phone 4 2232. 1218 Blanshard St., Victoria.

MOVING AND PLOUGHING

HAY Cutting, Ploughing, Discing, Harrowing. Farm work. Prices reasonable. Phone 4 2232.

PHOTOGRAPHY

FOR ALL TYPES of Commercial Photography, Phone George Hodgson, 2 7784.

PLASTERING AND STUCCO

STUCCO PLASTERING, STUCCO, ORNAMENTAL PLASTERING. Fireplaces. Artistic Fireplaces. Work Guaranteed. Phone 4 2232.

PLUMBING

PLUMBER REPAIR SHOP OR WHEELS—Lawn mowers sharpened (no mower Pennies). Plumbing. Phone G 1841.

HOT WATER HEATING—HEATING—Do it electric results—installations. G 4055.

A COMPLETE PLUMBING SERVICE—Hot Water Systems. Furnaces, repairs. Phone 4 2232. 1218 Blanshard St., Victoria.

Jobbing promptly attended to at reasonable prices. Phone Colonist Box 1.

PITT & HOLT
PLUMBING AND HEATING
PURBAUGH'S GAS HOT WATER HEATERS
Phone R 1831 Phone R 1831

SANWIK PLUMBING AND HEATING—Hot water heating. Plumbing. Repairs and kindred items. Call 2 6161, 916 Milton St. West.

ALFRED ANDERSON
Plumbing—Hot Water Heating—Sanitary Installations
Phone 2 7 Fort St.

ROOFING

ADAMAC ROOFING CONTRACTORS CO.—TEN DURODO ROOFING FOR new frames or re-roofing.
Phone 2 7 Fort Cor of Blanchard

A BETTER ROOFING SERVICE
DURODO AND ACE TEE ROOFS LAID. Contract Stamps on square feet. Rate similar to other true present shingles. Durodo Roofing Co., 1218 Blanshard St. Lawrence Asphalt Shingles, Roofing materials. Crown and Shark Specialists in Roofing. Phone 4 2232. 1218 Blanshard St., Victoria. Phone 4 2232. Free estimates, no obligation.

STEWART & STUDDER
405 Corps Road E 2171

HAY ROOF MAINTENANCE WORK, resurfacing, repairing and guaranteed for years. 600 yards of weatherproof serviceable roofing, $1.50 per yard. Phone 2 7 Fort Street. Phone 2 7. "E" Crown Roofing & Insulating, 1004 Blanshard Street. Metal roofing, tinsmithing, 10 year roofing, number roofing.

SHIRLEY DURODO ROOFS for sensing Fall for true and New Full experienced roofers approved by Sidney Roofing & Paving Co., Phone 2 7 Fort Street. Phone 2 7. Fire and Insurance. Minimum priced, guaranteed ROOF POLISHING PRODUCTS LTD., Approved Applicators. 1004 Cor. Fort Blanchard.

SAWS

LOCAL AGENT FOR I.P.L. MOTOR CHAIN SAWS
ALL KINDS OF SAWS FILED
ELECTRIC HACKSAW BLADE BRAZING
LAWN MOWERS SHARPENED
Lawn Mowers Called for and Delivered
Phone 2 7 Fort Street

JAS BECKER
800 Cormorant Street G 3742
Nights G 3742

SLIP COVERS

SLIP COVERS, Curtains, Bedspreads, Rugs. 11 years' experience. Phone G 1368.

VACUUM CLEANERS

AL. ELECTRIC VACUUM CLEANERS A separate Parts all makes. Brother Electric Co., 1004 Blanshard. Phone 2 7 Fort Street. Call G 1311, 907 Bell.

GUY AUTHORIZED FIREMEN VACUUM Cleaner Co. Victoria, B.C. Sales. All makes repaired. J. W. Hughes. G 3604

WATCH REPAIRS

WATCHES and Clocks Repaired. Moderate. 112 Douglas Bldg. Opposite 4011

WINDOW CLEANING

CELT—WINDOW CLEANING — Expert Cleaning. Reasonable. Phone 2 7 Fort Street. Phone after 6 P.M. G 3604.

VICTORY WINDOW CLEANERS—Woodwork washed, floors waxed, gardening, lawns mowed. Phone 2 7 Fort Street. Phone 2 7. Victory Cleaners, 1004 Cor. Fort and Blanchard St. Phone 2 7 Fort Street.

34 PROFESSIONAL DIRECTORY

CHARTERED ACCOUNTANTS

JAMES PRICE & CO
CHARTERED ACCOUNTANTS
412-13 Central Bldg., 650 View
Phone G 1721

CHIROPRACTORS

JOHN M. STURDY, D.C.
Scientific and Licensed
Consultation Free
Phone G 1841

ELECTROLYSIS

ELECTROLYSIS—Superfluous hair, warts, moles. Stella Belfar, 1218 Douglas. G 1841.

MADAME LEWIS HAIR AND MOLES—Removed permanently by electricity. Graduate Chicago Medical College. Electrolysis Specialist. Registered Physician. Has established in Victoria 10 years. 900 Broughton St. Telephone G 1841.

OSTEOPATHIC PHYSICIANS

DR. VERNON B. TAYLOR, REGISTERED Osteopathic Physician. Office Hours: 10 to 12 Mornings, 2 to 5 daily. G 3604.

PATENT ATTORNEYS

MARKS & CLARK, Patent Attorneys, 264 Bank of Ottawa Building, Victoria.

PSYCHOTHERAPY

STELLA M. BELFAY PSYCHOTHERAPIST, 1218 Douglas. Phone G 1841.

35 MISCELLANEOUS

CHECK OF
ON YOUR COPPER SUPPLIES
Brassfoundry, Boiler Shop, Blacksmithing, Electric Welding, Acetylene Welding. Leave it THE DAILY COLONIST PRINTING DEPARTMENT, 181 Fronts Street, Victoria, B.C.

36 FOR SALE—MISCELLANEOUS

604 BUILDING MATERIAL

WALL AND ROOFING SHINGLES AND BUILDING PAPER

Bell Manufactured Surface
Phone Sage
L. S. and D-Ply Shingles

CAPITAL IRON & METALS LTD
1824 Store Street G 3624

BECK RUBBER BATHING
Beauty Complete Satisfaction
Excellent and Immediate Results
Free call. Satisfaction Guaranteed

FIRST FORE
FOR POWDER

We Want Sacks Discriminate
Export Worthwhile

STANDARD WATERPROOF PAINT
A preservative coating for shingles, fences or any other wood work. Stops rot and decay. Guaranteed waterproof. Absolutely non-inflammable. Ready for use. Sample free. Write Marks—the Famous Shoemaker Co.

On Every Flower There Is Something New for Every Room in Your Home
STANDARD FURNITURE CO
B-Q for Home Convenience
Bulbs Through, Value in View

36 FOR SALE—MISCELLANEOUS

We Carry a Complete Stock of
UNPAINTED FURNITURE

Kitchen Cabinets
Chest of Drawers $9.50 $12.50 $15.50
Bedroom Dressers Tables Stands
Dressers $14.50 $16.50
Bed $10.50 $12.50
Bed Springs $3.50 $4.50 $5.50
Mattresses $4.50 $5.50
Bedroom Suites $17.50 $19.50
Bathroom Stools $1.50
Bathroom Brushes $1.50
Bathroom Mirrors $1.50
Cedar Chest $25.00
Cedar Chest $19.50

HOME FURNITURE CO
2201 Fort St. (Above Shamrock Hill) G 4033

FOR TOASTED OAK BEDROOM SUITE, with Genuine Marshall mattress springs, mahogany finish, $19.50. Also Genuine Marshall mattress springs, $5.50. Also Genuine Oak Dining Table, 1.50 Genuine Oak Dining Chairs, $1.50 each. Also Genuine Oak Rocker, $1.50. Also Genuine Oak Dining Table, $1.50. Also Genuine Oak Dining Table, $1.50. Also Genuine Oak Dining Table

TOILER BROS' BEACHCRAFT
OUR SPECIALTY, 12 TO 18-FOOT DINGHIES
See JOHNSON STREET

17 FOOT 6 INCH BALLENTIN PETERBORO 17 model, equipment included (extra parts and outboard cost and installing extra), Phone 6 A B 1 Ext. 2274, 2 Ft. Ext.

13 FT. MOTORBOAT, 3 YEARS OLD, IN excellent condition, $1100. Reasons 3-12 afternoons. Phone E 8311.

40 FOOT CRUISER, $5,500. 6 PERSON, Marine Drive Bolton

10 FT. PLYWOOD FLAT BOAT, NEW, $75. Mainland Street.

76 TIMBER BROKERS

76a TIMBER WANTED

TIMBERS AND BUYERS FOR FULL-wood "Timbers" stamps between 10 to 20 inches, 20 to 40 feet, Douglas Fir, Victoria, Phone 1886 Bayview Ave. Saanichton, Sidney Reading 8 Point Co.

WE WILL BUY GOOD LUMBER, Shingle, clearings and sawmill, Apply Pacific Coast Mainland Trade Mark Lane, The Prime Mast Cash Washing, STEVENS BUSINESS and Orders Bad Nanaimo.

78 BUSINESS OPPORTUNITIES

A UTO CAMP RESTAURANT, APARTMENT grocery, annual business, annual Gross, Apply Box 2520 Colonist.

A LITTLE WOMAN WISHES TO BUY or operate service station or garage in Victoria, Phone Sooke 2 Ext. 2 Ring.

LIBERTY PARLOR, CENTRAL, LONG lease, Reasonable, Apply Box 2 Colonist.

CAFE FOR SALE—$10,000 TOWNSVILLE, Victoria, Victoria, $10,000 cash. See 1947 Colonist.

CAPITAL STORE, IN EXCELLENT LOCATION, will be opening, Big sales, Apply Box 2 Colonist. Reasons for selling, Business Opportunity Bonds and Only Bad Nanaimo.

78 BUSINESS OPPORTUNITIES

A UTO CAMP, HOTEL, APARTMENT grocery, annual business, annual Gross, Apply Box 2520 Colonist.

A LITTLE WOMAN WISHES TO BUY or operate service station or garage in Victoria, Phone Sooke 2 Ext. 2 Ring.

LIBERTY PARLOR, CENTRAL, LONG lease, Reasonable, Apply Box 2 Colonist.

CAFE FOR SALE—$10,000 TOWNSVILLE, Victoria, Victoria, $10,000 cash. See 1947 Colonist.

CAPITAL STORE, IN EXCELLENT LOCATION, will be opening, Big sales, Apply Box 2 Colonist. Reasons for selling, Business Opportunity Bonds and Only Bad Nanaimo.

MODERN AUTO COURT

Nearly three acres of waterfront, on a beautiful bay. Three modern cottages with lovely fireplaces in each. A six-room house where a family can live comfortably. Ample room for more cottages. Including furniture and an inboard motorboat. A very new property and fully priced at

$16,000

See Mr. Johnson at

KER & STEPHENSON LIMITED
710 GOVERNMENT ST. —G4117
Night Phone 8 1881

BUSINESS OPPORTUNITIES

TOO BUSY! business block, 22-room apartments, $25,000

Good corner block with proportion business, Good revenue, Reason for selling $11,500

Profitable grocery business showing 300 per month $4,500

Good business, 5-room store, Rent $35 $1,500

One Bay grocery, living quarters, price $2,000 $12,600

Well established business, Good location and a good $15,000

Material cash Bolton of Auto Camps and Resort dwellings are now for inspection, at office

P. BROWN & SONS LIMITED
Established 1890
Member Real Estate Board of Victoria
1125 BROAD STREET PHONE G 1171
EVENINGS
Mr. Prab G 3418 Mr. Hirk G 4[illegible]
Mr. Linley G 5681 Mr. O'Toole G 1275

DUPLEX

Newly painted on the corner of the lake and Shelbourne, Rent $35 and $40 per month, the property includes four rooms and bathroom, Hot water heating, Big lot, Fruit trees, Lovely view, Price $4,000 cash, Terms, Apply owner, Terms and garage. An opportunity for a good investment, Possession on completion of sale, Apply owner 1 Ext. 2 Ring.

$12,500

THE ROYAL TRUST CO
1106 GOVERNMENT ST PHONE E4121
Members Real Estate Board of Victoria

ROOMING HOUSE

Close in location on Yates Street, we have a rooming house with 15 rooms, 10 of them are two-room suites, arranged in separate units, Rent roll $[illegible] per month, Good income, Good condition, Well furnished and it has been newly decorated throughout, Price $[illegible] cash, Terms, Apply owner 1 Ext. 2 Ring.

ROOMING HOUSE, FURNISHED, TWO-3 rooms plumbing, Close in, Three rooms available for owner, Revenue, $[illegible] per month, Price $[illegible] Bolton Bond.

REQUIRE GOOD GENERAL STORE, Business, Can pay $6000 cash, Send full particulars in Box 1012, Colonist.

WANTED TO RENT GROCERY STORE, Or lease, Cash, Be four with long lease, Apply Box 1 Colonist, Reply, Reason selling, Price, Bolton Bond.

GEORGE RANDALL
Phone G 8188 1203 Douglas St

RANDALL'S
VENETIAN BLIND AND FLOOR COVERING SPECIALISTS
Overnight service on Venetian blinds, Your lease can take Rugs and Linoleum, Venetian blinds, Floor coverings, Linoleum, Rugs, Carpets, Linoleum, Rugs, Carpets, Linoleum, Rugs, Carpets

78 HOUSES FOR SALE

FINANCIAL SURVEY LIMITED

$11,000 — GRAND NEW ULTRA-MODERN BUNGALOW, Oak Bay area. Hardwood floors throughout. Attached garage. Ready to occupy. View Regal. Possession immediate.

$10,500 — EXCLUSIVE DISTRICT. Modern bungalow, 3 bedrooms, view. Ultra-with tropic home of life rooms set in beautiful grounds. Hardwood floors throughout. Ideal for family. Immediate possession.

$10,500—OAK BAY. OWNER-BUILT HOME OF RARE DESIGN. Large living-room with fireplace, dining-room, 3 bedrooms, sun-porch, sun-deck, ultra-modern kitchen, with breakfast nook, tiled bathroom, hardwood floors throughout, and finished in California texture with built-in features in master bedroom and bathroom.

$10,500—OAK BAY. OWNER-BUILT HOME OF RARE DESIGN. Large living-room with fireplace, dining-room, 3 bedrooms, sun-porch, sun-deck, ultra-modern kitchen, with breakfast nook, tiled bathroom, hardwood floors throughout, and finished in California texture with built-in features in master bedroom and bathroom.

$10,000 — CENTRAL CROCKER ISLAND PARK. STONE STATE BAR AND GRILL. Fully equipped. Seating capacity 60. Owner-operator, or owner, convenienceies. Very good income. $7,500 will handle, and terms.

$9900—FAIRFIELD. New modern 4-room bungalow, with stucco exterior, hardwood floors, Oak floors, wired ceilings, tiled bathroom, electric range, electric refrigerator, electric water heater, garage and coal cellar. Lino and Venetian blinds included. Possession 30 days.

$9000—CITY. FOR MARRIAGE BUNGALOW. Modern stucco, well-kept-up home. Two bedrooms. HARDWOOD FLOORS. Full basement. Electric hot water. Garage. Possession immediate.

$8950 — NEAR OAK BAY — FAMILY HOME. Modern bungalow with stucco finish, with hot-water heating. Ready decorated and in good condition. Beautiful garden in flowers and fruit. Immediate possession.

$8950 — TWO-BEDROOM FIRESIDER, with hardwood floors, electric range, $10 per month. Hardwood condition. $2,500 will handle.

$8400 — NEW STUCCO HOME. Modern living-room with fireplace, dining-room, kitchen, two bedrooms and bathroom on one floor. Hardwood floors throughout. Garage and cement driveway. Terms.

$7500 — HIGH LOCATION FAIRFIELD. FIVE ROOM HOME with two bedrooms, oil-heated stucco, hardwood floors, with hot-air furnace. Kitchen range and electric refrigerator included. Immediate possession.

$7500—SAANICH. SMART 5-ROOMED BUNGALOW. OIL HEATING. $600 DOWN. Fine modern bungalow, 3 bedrooms, living-room with hardwood floors and double mantel, separate garage. Immediate possession.

$7800—VICTORIA WEST—HIGH LOCATION. Modern 4-room bungalow, 2 rooms up, hardwood floors, with hot-air heating, cement basement. Redecorated inside and outside. Garden. Separate garage and workshop. Immediate possession.

$7500—NEAR MACLURE. Dollands bungalow, stucco finish, 2 bedrooms, living-room, dining-room, kitchen, bathroom, hardwood floors throughout, fireplace, dining-room, bedroom and bathroom. Hot-air furnace. Large lot. Garage. Terms. Possession immediate.

$7500—SAANICH. SMART 5-ROOMED BUNGALOW. OIL HEATING. $600 DOWN. Fine modern bungalow, 3 bedrooms, living-room with hardwood floors and double mantel, separate garage. Immediate possession.

$7800—VICTORIA WEST—HIGH LOCATION. Modern 4-room bungalow, 2 rooms up, hardwood floors, with hot-air heating, cement basement. Redecorated inside and outside. Garden. Separate garage and workshop. Immediate possession.

$7500—NEAR MACLURE. Dollands bungalow, stucco finish, 2 bedrooms, living-room, dining-room, kitchen, bathroom, hardwood floors throughout, fireplace, dining-room, bedroom and bathroom. Hot-air furnace. Large lot. Garage. Terms. Possession immediate.

$7450—CITY. FOR MARRIAGE. Bungalow, stucco finish, 2 bedrooms, living-room, dining-room, kitchen, bathroom, hardwood floors throughout, fireplace, dining-room, bedroom and bathroom. Hot-air furnace. Large lot. Garage. Terms. Possession immediate.

$8950 — TWO-BEDROOM FIRESIDER, with hardwood floors, electric range, $10 per month. Hardwood condition. $2,500 will handle. Immediate possession.

$8400 — NEW STUCCO HOME. Modern living-room with fireplace, dining-room, kitchen, two bedrooms and bathroom on one floor. Hardwood floors throughout. Garage and cement driveway. Terms.

$8000—FAIRFIELD. New modern 4-room bungalow, with stucco exterior, hardwood floors, electric range, electric refrigerator, electric water heater, oil heater. Lino and Venetian blinds included. Possession 30 days.

$9000—CITY. FOR MARRIAGE. Bungalow, stucco finish, 2 bedrooms, living-room, dining-room, kitchen, bathroom, hardwood floors throughout, fireplace, dining-room, bedroom and bathroom. Hot-air furnace. Large lot. Garage. Terms. Possession immediate.

$7450—CITY. FOR MARRIAGE. Bungalow, stucco finish, 2 bedrooms, living-room, dining-room, kitchen, bathroom, hardwood floors throughout, fireplace, dining-room, bedroom and bathroom. Hot-air furnace. Large lot. Garage. Terms. Possession immediate.

$8950 — NEAR OAK BAY — FAMILY HOME. Modern bungalow with stucco finish, with hot-water heating. Ready decorated and in good condition. Beautiful garden in flowers and fruit. Immediate possession.

$8950 — TWO-BEDROOM FIRESIDER, with hardwood floors, electric range, $10 per month. Hardwood condition. $2,500 will handle

74 HOUSES FOR SALE

RITHET — G1722

OAK BAY

NEAR UPLANDS — Two years old, attractive and well-maintained Tudor type home, hardwood floors throughout, fine entrance hall, fireplace and mahogany panelled library, wired for radio, modern kitchen with eating area, small dining room, large covered porch with Four-piece Peninsula bathroom on second floor, three bedrooms, hardwood floors throughout, fireplace, garage, fenced for Pomeranians, large lot, garden. Very quiet possession arrangements. MLS. $10,500

Big garage, one floor. Three-bedroom, well-built stucco bungalow offering low upkeep. Tastefully decorated throughout. Modern kitchen, wired for range. Hardwood floors throughout, with Oil-O-Matic heat. Terms $12,500

Modern stucco bungalow of the type sought by Western doctors. Open-fire living-room with fireplace, dining, dining-room, modern kitchen. Full concrete basement. Large Garage. Possession $7900

Three Keys.

High location. Here is a fine property in excellent condition. Well-built stucco home, like a bungalow and cottage, but usual conveniences. Big lovely living room, fireplace, wide front sitting out porch, large garage, hardwood floors throughout, modern kitchen, wired for range. Two Fireplaces basement. Full concrete basement. Possession arrangements. MLS. $10,500

Attractive stucco bungalow of the type sought by Western doctors. Open-fire living-room with fireplace, dining, dining-room, modern kitchen. Full concrete basement. Large Garage. Possession $7900

Three Keys.

High location. Here is a fine property in excellent condition. Well-built stucco home, like a bungalow and cottage, but usual conveniences. Big lovely living room, fireplace, wide front sitting out porch, large garage, hardwood floors throughout, modern kitchen, wired for range. Two Fireplaces basement. Full concrete basement. Possession arrangements. MLS. $10,500

Modern stucco bungalow of the type sought by Western doctors. Open-fire living-room with fireplace, dining, dining-room, modern kitchen. Full concrete basement. Large Garage. Possession $7900

Three Keys.

ALEX. G. HILL & CO
616 CENTRAL BLDG. PHONE G 1741

ALBERNI

Four-roomed fully modern bungalow. Garden in beautiful Oak Bay from Fernwood office $5500

Or Will
TRADE FOR VICTORIA HOME

H. W. MILLER & CO
1108 BROAD STREET PHONE G 4811
Exclusive Agents for Victoria Property

75 WANTED TO BUY—HOUSES

NEWCOMERS TO VICTORIA REQUIRING a good home in a good locality will find Mr. Wilson, Phone G 2313.

5 TO 6-ROOM HOME WANTED, WITH 3 or 4 bedrooms, within walking distance of Hillside Avenue. Phone G 3038.

LIVE ACTIVE FAMILY FOR OLDER-TYPE 5 family homes. Will do some fitting if necessary. Write giving details to J. S. WHITTOMES & CO., LTD. 1101 Government St. Phone G 3038

I HOUSE WANTED — POSS. OR FUR. Apts. Take possession as about one month. Rent up to $60.00 or 14.00. Cash Deal. Box 1898 Colonist.

WILL PAY CASH FOR A HOME THAT requires some repairing, etc., with at least three bedrooms. Box 1899 Colonist.

WILL PAY CASH FOR A GOOD HOME in good condition, Oak Bay preferred. Reply Box 1900 Colonist.

FAMILY SAF—OLDER TYPE BUNGALOW or 1½ storey, 3 bedrooms, fully modern, pay up to $6,000 cash. Box 1898 Colonist.

2 BEDROOM APPRECIATED — BONA-fide owners only desire.
PEMBERTON HOLMES LTD
625 Fort Street G 8234

I HAVE YOUNG MARRIED, REFINED, and sober prospective with your Reliable Realtor, the friendly office
CYRIL BUSHBY
630 Bank of Toronto Bldg. G 1613

WANTED — WATERFRONT BUNGALOW, 2 or 3 room house with 1-3 acres. Cash. Box 1902 Colonist.

REQUIRED — FOUR-ROOM BUNGALOW with basement or thirty room apartment. Pay around $1,900 cash. Owner or Office details permits. Phone G 3038.

WANTED—SMALL PROPERTY WANTED, suitable for building with residential restrictions, preferably Fairfield or Gonzales. Apply Box 1904, Colonist.

WANTED TO RENT—OAK BAY OR CITY, 3 bedroom, modern home with live acres, or more, for a Gentleman Farmer. Reply Box 1905, Colonist.

WANTED IMMEDIATELY — FIVE OR six-roomed fully modern house, to rent for an good District, up to $60.00 Box 1906 Colonist.

WILL PAY CASH FOR PERFECT 3-bedroom home, Oak Bay preferred, or Fairfield, with reasonable possession of one suite. Box 1908 Colonist.

WANTED — FIVE ROOMED MODERN bungalow, in good locality Oak Bay or Fairfield. Immediate possession. Box 1909 Colonist.

WANTED TO BUY — FOUR OR FIVE-room modern bungalow, cash down to $4,000. Box 1910 Colonist.

WANTED TO BUY FROM OWNER, COMfortable 3-room house, Oak Bay preferred in city. Will pay from $4,000 to $5,000. Box 1911 Colonist.

WANTED — FIVE ROOMS, BASEMENT and garage, Oak Bay or Fairfield. Cash up to $4,000. Reply Box 1912 Colonist.

WANTED — FIVE ROOMS, BASEMENT and garage, Oak Bay or Fairfield. Cash up to $4,000. Reply Box 1912 Colonist.

76 HOUSES FOR SALE

CITY

$9750—Beautiful absolutely different home, in good condition, with lovely view, modern conveniences. We have not seen a better built home in years. Quality, all heating plant in upper basement.

OAK BAY

$8400—Delightful family dwelling consisting living-room and dining-room, separate living-room and dining-room, kitchen, three bedrooms, bathroom, sun porch on 50x120 Bay Avenue, and close to car. Four-room Peninsula bathroom on basement, hardwood floors throughout, fireplace, garage, fenced, large lot, for Pomeranians, large or no garden. Very quick possession and good terms $10,500

Big garage, one floor. Three-bedroom, well-built stucco bungalow offering low upkeep. Tastefully decorated throughout. Modern kitchen, wired for range. Hardwood floors throughout, with Oil-O-Matic heat. Terms $12,500

Modern stucco bungalow of the type sought by Western doctors. Open-fire living-room with fireplace, dining, dining-room, modern kitchen. Full concrete basement. Large Garage. Possession $7900

Three Keys.

High location. Here is a fine property in excellent condition. Well-built stucco home, like a bungalow and cottage, but usual conveniences. Big lovely living room, fireplace, wide front sitting out porch, large garage, hardwood floors throughout, modern kitchen, wired for range. Two Fireplaces basement. Full concrete basement. Possession arrangements. MLS. $10,500

Modern stucco bungalow of the type sought by Western doctors. Open-fire living-room with fireplace, dining, dining-room, modern kitchen. Full concrete basement. Large Garage. Possession $7900

Three Keys.

ALEX. G. HILL & CO
616 CENTRAL BLDG. PHONE G 1741

ALBERNI

Four-roomed fully modern bungalow. Garden in beautiful Oak Bay from Fernwood office $5500

Or Will
TRADE FOR VICTORIA HOME

H. W. MILLER & CO
1108 BROAD STREET PHONE G 4811
Exclusive Agents for Victoria Property

78 WANTED TO BUY—HOUSES

NEWCOMERS TO VICTORIA REQUIRING a good home in a good locality will find Mr. Wilson, Phone G 2313.

5 TO 6-ROOM HOME WANTED, WITH 3 or 4 bedrooms, within walking distance of Hillside Avenue. Phone G 3038.

LIVE ACTIVE FAMILY FOR OLDER-TYPE 5 family homes. Will do some fitting if necessary. Write giving details to J. S. WHITTOMES & CO., LTD. 1101 Government St. Phone G 3038

I HOUSE WANTED — POSS. OR FUR. Apts. Take possession in about one month. Rent up to $60.00 or 14.00. Cash Deal. Box 1898 Colonist.

WILL PAY CASH FOR A HOME THAT requires some repairing, etc., with at least three bedrooms. Box 1899 Colonist.

WILL PAY CASH FOR A GOOD HOME in good condition, Oak Bay preferred, or Fairfield, with reasonable possession of one suite. Box 1908 Colonist.

FAMILY SAF—OLDER TYPE BUNGALOW or 1½ storey, 3 bedrooms, fully modern, pay up to $6,000 cash. Box 1898 Colonist.

2 BEDROOM APPRECIATED — BONA-fide owners only desire.
PEMBERTON HOLMES LTD
625 Fort Street G 8234

I HAVE YOUNG MARRIED, REFINED, and sober prospective with your Reliable Realtor, the friendly office
CYRIL BUSHBY
630 Bank of Toronto Bldg. G 1613

WANTED — WATERFRONT BUNGALOW, 2 or 3 room house with 1-3 acres. Cash. Box 1902 Colonist.

REQUIRED — FOUR-ROOM BUNGALOW with basement or thirty room apartment. Pay around $1,900 cash. Owner or Office details permits. Phone G 3038.

WANTED—SMALL PROPERTY WANTED, suitable for building with residential restrictions, preferably Fairfield or Gonzales. Apply Box 1904, Colonist.

WANTED TO RENT—OAK BAY OR CITY, 3 bedroom, modern home with live acres, or more, for a Gentleman Farmer. Reply Box 1905, Colonist.

WANTED IMMEDIATELY — FIVE OR six-roomed fully modern house, to rent for an good District, up to $60.00 Box 1906 Colonist.

WILL PAY CASH FOR PERFECT 3-bedroom home, Oak Bay preferred, or Fairfield, with reasonable possession of one suite. Box 1908 Colonist.

WANTED — FIVE ROOMED MODERN bungalow, in good locality Oak Bay or Fairfield. Immediate possession. Box 1909 Colonist.

WANTED TO BUY — FOUR OR FIVE-room modern bungalow, cash down to $4,000. Box 1910 Colonist.

WANTED TO BUY FROM OWNER, COMfortable 3-room house, Oak Bay preferred in city. Will pay from $4,000 to $5,000. Box 1911 Colonist.

WANTED — FIVE ROOMS, BASEMENT and garage, Oak Bay or Fairfield. Cash up to $4,000. Reply Box 1912 Colonist.

WANTED — FIVE ROOMS, BASEMENT and garage, Oak Bay or Fairfield. Cash up to $4,000. Reply Box 1912 Colonist.

79 WANTED TO BUY—HOUSES

Our buyers based on right and earnest deposits by time and cash and for your home they'll gladly pay!

PLEASE SEND YOUR LISTINGS IN
12 N WEE ANE —

We use and Sell it

—STUBBY LTD.
111 Pemberton Bldg. (Opp. I Flight)
R 1151 Res. Phone G 7662, G 3884

80 PROPERTY FOR SALE

AUTO CAMP SITE, four miles out on Island Highway. 1 acre, with water frontage. Quick if you $2000

GORDON HEAD, 100 ft. x 200 ft. on Shelton Drive. 62 ft. frontage, 50 ft. depth, across property $2000

GORGE — Good building lot in beautiful Gorge $600

CLOVERLY TERRACE — Acreage at the end of Cloverdale Avenue. Ideal for those who like to get "Backed Up" $2000

LUMBY LTD.
211 Pemberton Bldg. (Opp. I Flight)
R 1151 Res. Phone G 7662, G 3884

AUTO COURT—GOOD $12,000
Commercial.

APPROXIMATELY 5 ACRES FARM LAND, 1 acre cultivated, good house, barn, etc. $1250

CITY LOT 100 FT FRONTAGE 140 FT deep, high location.

ARMSTRONG'S REAL ESTATE
Sidney
Phone G 4112 Eve. Ph 3466

MODERN POULTRY PLANT BUILDING FOR $300 BINGO—ALL IN perfect condition. Owner's reason of the concentration, assorted brooding stoves, 1 Brooder House, 1 Brooder Stove, Electric Brooding Stoves, Hatches and accessories, Breakfast Stoves, Electric Hot Water Tanks, Electric Water Heaters, Electric Stoves, one of which is Thrift 21, Electric Refrigerators, Electric Washing Machines, Electric Ranges, Electric Water Heaters, light and city water. Basement and Garage. Suitable for Poultry, Pigeons, Rabbits, Cattle, Horses and Bees. Ideal Summer Garden, Water easily available. Ideal for Industrial Purposes $7500

Reason this item out of remuneration.

BOYES BAY
—TEN MILES FROM CITY HALL
1.8 ACRES OF GOOD LAND, 1 acre cultivated, partly fenced, 2 Bedroom Bungalow, partly furnished, Electric light and water in outbuilding, Home, Barn, Chicken Houses, Garden, Water easily available $2250

BOOKER RIVER
150 feet waterfront, East Side of Booker River, right through property, ideal place for Summer cottage. Thousand cord completely cleared $1200

ALFRED CANNICHAEL & CO LTD
1101 Government St.

VANCOUVER ISLAND

FOR SALE — A generally small farm on the Island Highway, 3 miles from Duncan, 4 cleared acres, modern 3-room house, hot water heated with lovely views over Cowichan Valley, 2 chicken houses, 2 brooder houses, 2 fruit trees, small orchard containing every variety of tree and bush, 1 acre of good garden, 1 acre of good hay, 1 acre pasture. Has service using Duncan Water Works, Electric light and power. Brand hold in good condition. Small milk herd and some sheep. Asking price $5,000 with $2,000 down. Will consider good trade for city property. Apply Box 1913 Colonist.

FOR SALE — Small farm, 3 miles from Duncan, 4 cleared acres, modern 3-room house, hot water heated with lovely views over Cowichan Valley, 2 chicken houses, 2 brooder houses, 2 fruit trees, small orchard containing every variety of tree and bush, 1 acre of good garden, 1 acre of good hay, 1 acre pasture. Has service using Duncan Water Works, Electric light and power. Brand hold in good condition. Small milk herd and some sheep. Asking price $5,000 with $2,000 down. Will consider good trade for city property. Apply Box 1913 Colonist.

FOR SALE — Small farm, 3 miles from Duncan, 4 cleared acres, modern 3-room house, hot water heated with lovely views over Cowichan Valley, 2 chicken houses, 2 brooder houses, 2 fruit trees, small orchard containing every variety of tree and bush, 1 acre of good garden, 1 acre of good hay, 1 acre pasture. Has service using Duncan Water Works, Electric light and power. Brand hold in good condition. Small milk herd and some sheep. Asking price $5,000 with $2,000 down. Will consider good trade for city property. Apply Box 1913 Colonist.

FOR SALE — Small farm, 3 miles from Duncan, 4 cleared acres, modern 3-room house, hot water heated with lovely views over Cowichan Valley, 2 chicken houses, 2 brooder houses, 2 fruit trees, small orchard containing every variety of tree and bush, 1 acre of good garden, 1 acre of good hay, 1 acre pasture. Has service using Duncan Water Works, Electric light and power. Brand hold in good condition. Small milk herd and some sheep. Asking price $5,000 with $2,000 down. Will consider good trade for city property. Apply Box 1913 Colonist.

FOR SALE — Small farm, 3 miles from Duncan, 4 cleared acres, modern 3-room house, hot water heated with lovely views over Cowichan Valley, 2 chicken houses, 2 brooder houses, 2 fruit trees, small orchard containing every variety of tree and bush, 1 acre of good garden, 1 acre of good hay, 1 acre pasture. Has service using Duncan Water Works, Electric light and power. Brand hold in good condition. Small milk herd and some sheep. Asking price $5,000 with $2,000 down. Will consider good trade for city property. Apply Box 1913 Colonist.

81 FARMS WANTED

WANTED — POULTRY FARM 20-30 acres, suitable for 5,000 birds. Give price & particulars. Box 1921, Colonist.

NAVIGABLE WATERS PROTECTION ACT

Revised Statutes of Canada, 1927, Section 7

NORTH COAST TIMBER COMPANY LIMITED, a Company incorporated under the laws of the Province of British Columbia, and having its Head Office at Vancouver, B.C. We hereby give notice that British Columbia, HEREBY GIVEN NOTICE that we have deposited with the Minister of Public Works at Ottawa and the Land Registry District of Victoria, at Victoria, British Columbia, a plan and description of a boom of booms and a plan and mooring and storage booms, trestle and dump construction, Sarah Point, Rivers Inlet, Coast District, Province of British Columbia, Canada, Columbia on Water Lot, that is Foot Lot 1, Lot 1, Lot 2, Lot 3, Lot 4, Lot 5, Lot 6.

AND TAKE NOTICE that after the expiration of one month from the date of the first publication of this notice North Coast Timber Company Limited will apply to the Minister of Public Works under the Navigable Waters Protection Act, for approval of the said plan and description of the said boom of booms.

DATED at Vancouver, British Columbia, this 5th day of July, 1946.

NORTH COAST TIMBER COMPANY LIMITED
F. FANNON & LUNDELL, Solicitors, 318 Pacific Building, 744 Hastings West, Vancouver, B.C.

NOTICE TO CREDITORS

IN THE MATTER OF the Estate of Sarah Elizabeth Dickson, late of 1020 Richardson Avenue, Victoria, B.C., Deceased

NOTICE IS HEREBY GIVEN pursuant to the "Trustee Act" R.S.B.C. 1936 Chapter 206 that all creditors and claimants of the above or deceased against the estate of the above deceased are hereby required to send to the undersigned Solicitors for the Executrix, Mrs. Ethel Mae Dickson, 1020 Richardson Avenue, Victoria, B.C., their names and addresses and descriptions, the full particulars of their claims, and the nature of the security (if any) held by them, and a statement of their accounts, and the said Executrix will, after the said date, proceed to distribute the assets of the said deceased among the parties entitled thereto, having regard only to the claims of which she shall then have notice, and that the said Executrix will not be liable for the assets or any part thereof so distributed to any person of whose claim notice shall not have been received by her at the time of such distribution.

Dated the 5th day of July, 1946.

WESTERMAN, ANDERS & WOOTTON, Solicitors for the Administrator

NOTICE TO CREDITORS

IN THE MATTER of the Estate of Winifred Ethel Mary Hoare, late of 1020 Richardson Avenue, Victoria, B.C., Deceased

NOTICE IS HEREBY GIVEN pursuant to the "Trustee Act" R.S.B.C. 1936 Chapter 206 that all creditors and claimants of the above or deceased against the estate of the above deceased are hereby required to send to the undersigned Solicitors for the Executrix, Mrs. Ethel Mae Dickson, 1020 Richardson Avenue, Victoria, B.C., their names and addresses and descriptions, the full particulars of their claims, and the nature of the security (if any) held by them, and a statement of their accounts, and the said Executrix will, after the said date, proceed to distribute the assets of the said deceased among the parties entitled thereto, having regard only to the claims of which she shall then have notice, and that the said Executrix will not be liable for the assets or any part thereof so distributed to any person of whose claim notice shall not have been received by her at the time of such distribution.

Dated the 5th day of July, 1946.

WESTERMAN, ANDERS & WOOTTON, Solicitors for the Administrator

Foreign Exchange

NEW YORK, July 9 (AP) — The Canadian dollar was up 1-16 at 99 Discount of 15-16 per cent in terms of United States funds in closing Friday on the Canadian free market. Ottawa Foreign Exchange Board rates 1.00 to 1.00 1-2 per cent discount. The pound sterling was unchanged at $4.03 1-2.

In opening dealings the Dominion money was priced around 98 1-2 United States cents.

Several exchange dealers reported a number of transactions at a discount of 7-8 of one per cent, or 99 1-8 United States for one Canadian dollar.

Prior to official revaluation of the Canadian dollar late last Friday, the Canadian currency was worth approximately 90 United States cents.

Maynard & Sons

AUCTIONEERS

Having Received Instructions From Oak Bay and Gorenwood Clients, We Will Sell at Our Salesrooms, 731-733 Johnson Street,

TODAY, 1:30

A Full Room of
SUPERIOR MODERN

FURNITURE

Wedgwood China
Fine English and
Belgian Crystal

CUT GLASS, ELECTRIC REFRIGERATOR, GAS RANGE, 14-H.P. JOHNSON OUTBOARD, ETC.

As per Detailed List in Yesterday's Papers

Usual Morning Sale at 10:30
of Poultry, Vegetables, 8 Kegs of Nails, Iron Crates, Dolly, Scale, Barrels and Kegs, assortment of old Furniture, Hand Saw, Trunks, Tires, Tire Boxes, Wheelbarrow, Etc.

MAYNARD & SONS
Auctioneers G 5021

Functional or Organic

By DR. J. B. WARREN

When there is functional disturbance of stomach, liver, or intestines it means that there is a change in the function of the organ. When the disturbance is not caused by any change in the structure of the stomach or heart, but to nervousness or because some other organ is disturbing it.

When an organic ailment is present, it means that there is a change in the structure of the organ with, the tissues of the organ which constitute the symptoms. One visit to your physician will show whether disturbance is functional or organic.

(Between 10 Consultations Have Pressure, Inc.)

DUBLIN (CP)—A letter posted in Dublin in June, 1941, by her sister was recently delivered to Mrs. Fred Driver, of Wimbledon, London. It was addressed "Anyone who would put a few pounds off a ham but made one take the whole thing."

Little Stories for the Bedtime

By THORNTON W. BURGESS

PETER GETS A PAIN IN THE NECK

Once Peter Rabbit's curiosity is aroused, Peter knows no rest until it is satisfied. All the rest of that night when Peter first heard the voices of feathered friends coming down to him from high up in the sky he did nothing but sit around listening and gazing up into the starry sky until his eyes and the back of his neck hurt.

Little Mrs. Peter had heard those voices, but she didn't waste any time puzzling over them. She didn't understand them, and that was all there was to it. She was quite content to accept the fact that they had been there and let it go at that. But it wasn't so with Peter. The only feathered folk who fly by night of Peter's acquaintance were Hooty the Owl, Boomer of the Nighthawk and Whippoorwill. Those voices Peter had heard were not of friends of the daytime friends who always tucked their heads under their wings with the coming of the first Black Shadows.

The next day Peter said nothing to his friends about what he had heard, but just as soon as night came Peter was once more sitting just outside the edge of the dead Old Briar Patch with his head tilted back against the sky and gazing with all his might. Again came those voices and this time Peter was sure he could hear the rustling of feathered folk Peter listened eagerly. He recognized first one and then another. There wasn't any room for doubt. By and by Peter happened to look straight at Mr. Moon. It seemed to him that he saw a long speck suddenly pass across her face, and at the same time he heard one of those familiar voices.

Right away Peter sat and stared at gentle Mistress Moon, and every time that long speck passed her face Peter pinched himself as much as the pinch of Peter's nose coming down on the night. He forgot to eat, he forgot everything, even to look out for danger. The result was that Reddy Fox came creeping up to the dear Old Briar Patch hadn't been alone at hand Peter would have been caught.

When at length day once came, Peter had had such a pain in the back of his neck from having stared up into the sky so long that he hardly knew what to do. But little Mrs. Peter had no sympathy for him. That Peter had come of foolish curiosity," said she.

Next story: Once More Peter Learns Something

Released By The Associated Newspapers

After she had stared at gentle Mistress Moon

O.C. Cricket

LONDON, July 8 (Reuters) — Big scores were rolled up today in the concluding stages of first-class cricket matches played in perfect weather. Five teams topped 400 runs with the Indian touring, playing a friendly match against Lancashire, leading the play.

Vijay Merchant, of the Indian team, and Denis Brookes, of Northamptonshire, each scored double ten-turies.

Results of county matches included:

Leicestershire vs Derbyshire: Leicestershire won by 8 wickets.

Hampshire vs Middlesex, Middlesex won by eight wickets.

Glamorgan vs Gloucestershire: Glamorgan won by eight wickets.

Worcestershire vs Northamptonshire: Match ended in draw.

Nottinghamshire vs Somerset: Match ended in draw.

Yorkshire vs Surrey — Yorkshire won by six wickets.

Essex vs Kent. Match ended in draw.

Lansdowne Park Racing Results

VANCOUVER, July 9 (CP)—Lansdowne Park race results:

FIRST RACE—Claiming, purse $800, three-year-olds and up, six furlongs: Beamish Ball (Duncan) $7.30 $3.20 $2.80; Lucky Pup (Pitt) 3.80 2.80; Gin-a-Wilsie 2.80.

Time 1:15 also ran: Blue Rose, Mr. Mood, Lad Ace, Rich Medium, Dee Bancroft, Peter Bonis, My Mistress.

SECOND RACE—Purse $800, maiden three-year-olds, six furlongs:

Wing Ding (Pitt) $4.80 $2.80 $2.20; Prestige (Spencer) 5.80 2.80; Euro Perfect (Waller) 3.20.

Time 1:15 also ran: Cutie Rose, Gwendolyn Pears, Brunhilde, Wonderin Thing, Dolly Dearest, Bold Spark.

THIRD RACE—Allowance, purse $700, three-year-olds and up, six furlongs:

Sir Ronald (Pitt) $9.60 $3.60 $2.40; Lilibet Bay (Mann) 4.20 2.20; Tinbad (Spencer) 3.20.

Time 1:15 also ran: Barmaith, Villiers, Lady Wanderer, Bold Bonnie.

FOURTH RACE—Allowance, purse $800, three-year-olds and up, six furlongs:

Ann Gilmore (Cassidy) $6.80 $3.20 $2.40; Vegas Bride (Simpson) 5.20 2.40; Gaylord (Pitt) 3.20.

Time 1:15 also ran: Tom Tom, Quadrupleder, Piano Destroyer, Regular Wonder.

FIFTH RACE—Claiming, purse $800, three-year-olds and up, six furlongs:

Ruby Ann (Pitt) $7.20 $3.20 $2.40; Cabin Sport (Waller) 5.20 2.80; Lady Ann (Pitt) 2.80.

Time 1:15 also ran: Lucky Pup, Mrs. Mary, Thunder Bird, Bonnie.

Quinella $27.20

TWILIGHT ENTRIES

FIRST RACE—Claiming purse $800, three-year-olds and up, six furlongs:

Bella Park 108 Fleur Donna 113
Lady Ann 113 Mr. Mood 113
Lucky Pup 113 Blue Rose 113
Laura G. 113 Craig an Ard 108
Mrs. Mary 113 Gin-a-Wilsie 113
Mae Soft 113 Dr Bliss 113

SECOND RACE—Allowance, purse $700, three-year-olds and up, six furlongs:

Ann Gilmore 112 Lanablue 112
Bold Bonnie 112 Piping 112
Dolly Dearest 112 Wonderin Thing 112
Gwendolyn Pears 112 Bold Spark 112
Lady Wanderer 112

THIRD RACE—Allowance, purse $700, maiden three-year-olds, six furlongs:

Villiers Ent 110 Cache McLeod 112
Tom Tom 112 Sir Ronald 112
Barmaith 112 Prince Phaedrus 112
Tinges Jack 110 Charlouette 110
Tarbone entry

FOURTH RACE—Allowance, purse $800, three-year-olds and up, six furlongs:

Cabin Sport 119 Nitrogenie Pass 120
Lady Ann 119 Ruby Ann 119
Quadrupleder 119 Thunder Bird 119
Bonnie 119 Regularly Rich 119
Piano Destroyer 119 Mrs. Mary 119
Dee Bar 119 Eve-Jimade 119
Tarbone entry

FIFTH RACE—Allowance, purse $800, three-year-olds and up, six furlongs:

Gaylord Ward 117 Sleeping Beauty 117
Vernon Brennan 110 Arms Flash 110
Tinbad 117 Lady Ann 117
Lucky Pup 117 Bella Park 117

SIXTH RACE—Claiming purse $2,000, three-year-olds and up, six furlongs:

Night Breeze 118 Aloha Chief 118
Lady Ann 118 Cutie Rose 118
Bonnie 118 Lucky Pup 118
Bella Park 118 Bonnie 118
Tarbone entry

SEVENTH RACE—Claiming purse $800, three-year-olds and up, six furlongs:

Lady Ann 117 Mae Soft 117
Paper Bank 117 Bella Park 117
Dr Bliss 117 Lucky Pup 117
Mr. Mood 117 Lady Ann 117
Fleur Donna 117 Lady Pepper 117
Tarbone entry

Little Girls'
SUN SUITS
Sizes 1 to 6 Years 79c

To make your little sun seeker the pride of the block. Pretty prints and gay tones and prints. Lovely styled.

BOYS' BIB SHORTS

LITTLE BOYS' SLACK SUITS 98c
Heavy quality cotton wash suits. Blue only. Sizes 2 to 6 years. Regular 1.39 98c

Children's Wear Fashion Floor at THE BAY

Women's Shorts
You'll want several pairs of these small bloomers or shorts, stitched. Choose from gabardine poplin or cotton twill in shades, grey green, brown, peach or flesh. Sizes 12 to 18. Regular 2.98 1.98

Sportswear, Fashion Floor at THE BAY

Cotton Sockettes
Seconds in neat fitting cotton sockettes. Natural 2 pairs 25c
shades. Sizes small medium and large
Hosiery, Street Floor at THE BAY

Millinery Clearance
Special half day clearance of hatters, small hats in felt and straws. Choose from many styles, colours and dark shades, small and ribbon trims. All the one low price 50c

Millinery, Fashion Floor at THE BAY

Boudoir Lamps
24 Only, boudoir lamps bases of delicately coloured glass. Completely wired 2.95

Chesterfield Suite
One only, tapestry upholstered chesterfield lounge suite with hardwood frame and deep spring construction. Regular 250.00 210.00

Unpainted Buffets
Two only, unpainted buffets. Ideal for dinette or breakfast room. Plenty of cupboard and drawer space. Regular 21.95 19.25

Furniture, Fourth Floor at THE BAY

Men's Oxfords
Men's Bincker and Balmoral Oxfords in smooth black calf. Leather soles and heels. Sizes 6½ to 11 only. Regular 2.98 1.98
Men's Shoes, Street Floor at THE BAY

This Morning's
DRUG SPECIALS

Bathing Caps
White and pastel waterproof fabric caps in chintzes. Regularly priced at 1.00. Special for this occasion 39c

OLIVE OIL CREAM
Will preserve olive oil cream delicate 19c
Regular 29c

CITRIC ACID
Fine crystals regularly in this month 3 25c
Regular 35c

DEFATTED WHEAT GERM
Defatted wheat germ, natural source of Vitamin B Complex. 12-oz jar 26c
Regular 39c

Drugs and Toiletries, Main Floor at THE BAY

Wooden Serving Trays
Attractive trays. Ideal for one-of-dishes serving. Handles and spacious space for sandwiches or cake. Regular 2.98 1.98

Electric Irons
Standard weight irons. Regular 6.95 4.95

Enamel Stock Pot
Gay red and white enamel stock pot with strainer and side handles. Regular 1.29 69c

Housewares, Third Floor at THE BAY

"The Standard" Records Ian Taylor's Flight to Ottawa
This week's issue of The Standard gives a full account with an array of pictures about Ian Taylor's flight to Ottawa in the Bristol plane, piloted by the recent Standard-Vernon Air Race Trophy Contest. Read about this Victoria boy's exciting trip in The Standard today at THE BAY.

Books and Stationery, Street Floor at THE BAY

Dodson's Bay Company.
INCORPORATED 2ND MAY 1870